

COPYRIGHT: Reuse or reproduction of the contents of this document is not permitted without written permission of Structural Integrity Consulting Engineers, Inc.

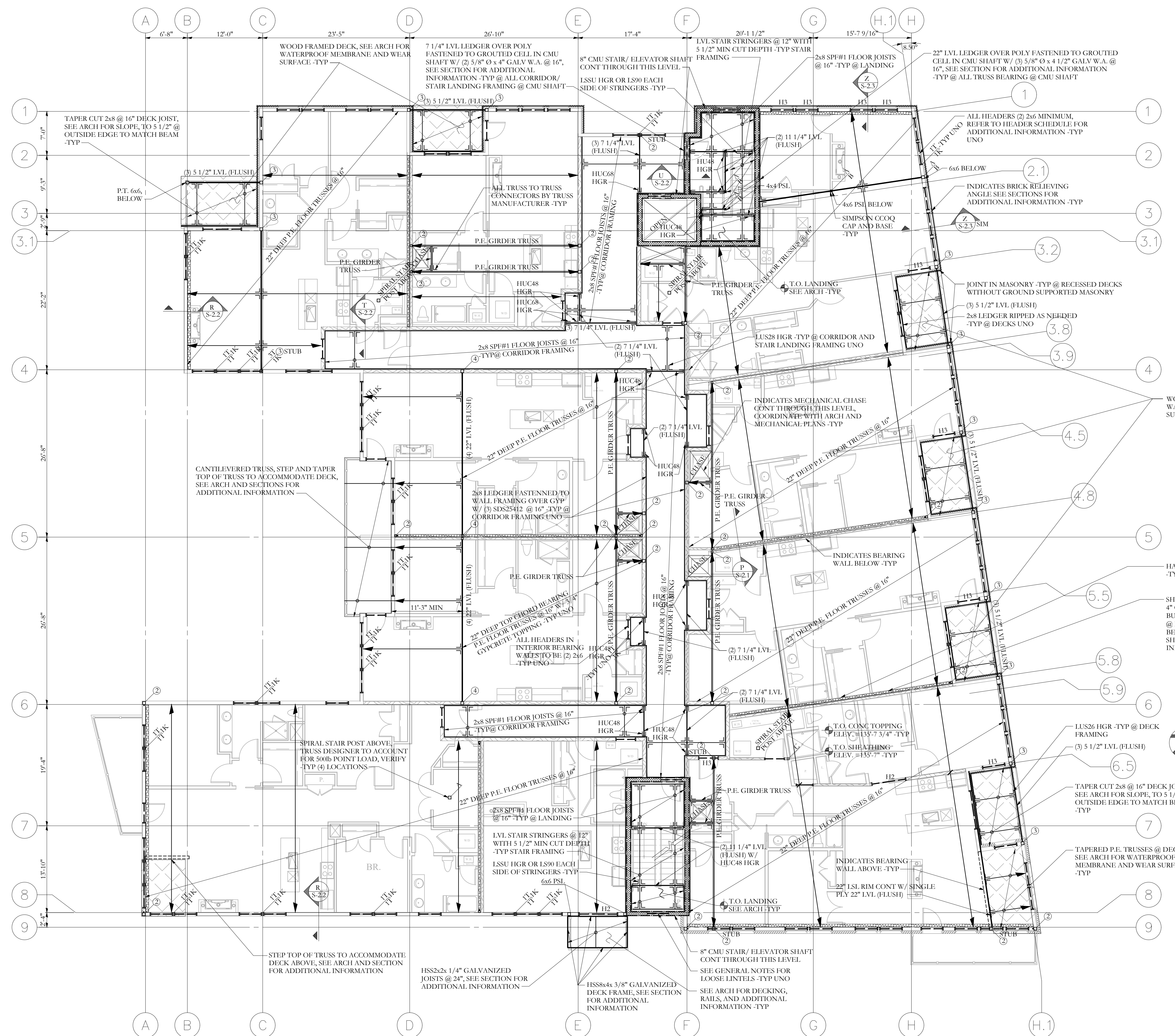

FRAMING PLAN SYMBOLS KEY

□	WOOD POST
○	STEEL COLUMN
(X)	NUMBER OF WOOD STUDS IN POST BELOW
A	COLUMN ABOVE THIS LEVEL
C	COLUMN CONTINUOUS THROUGH THIS LEVEL
—	JOIST BEARING
—	CONTINUOUS JOIST WITH INTERMEDIATE BEARING
—	FLUSH FRAMED JOIST BEARING WITH HANGER
—	WOOD STUD BEARING WALL BELOW
—	SHEAR WALL
—	NUMBER OF TRIM STUDS UNDER HEADER
—	NUMBER OF KING STUDS ADJACENT TO HEADER

HEADER SCHEDULE

MARK	MAX LENGTH	DESCRIPTION
*	3'-4"	DBL 2x6 HDR W/ 1T/1K, UNO
*	6'-0"	DBL 2x8 HDR W/ 2T/2K, UNO
*	8'-0"	DBL 2x10 HDR W/ 2T/2K, UNO
H1	PER PLAN	(3) 2x12 HDR W/ 2T/2K
H2	PER PLAN	(2) 2x10 HDR W/ 1T/2K, UNO
H3	PER PLAN	(2) 2x8 HDR W/ 1T/1K, UNO

FOURTH FLOOR FRAMING PLAN
 SCALE 1/8"=1'-0"
 NOTES:
 1. SEE SHEET S-1.0 FOR GENERAL STRUCTURAL NOTES
 2. ALL WOOD COLUMNS IN 2x6 WALLS SHALL BE 3-2x6 AND IN 2x4 WALLS SHALL BE 3-2x4 UNLESS NOTED OTHERWISE ON PLANS
 3. ALL BEAMS ARE FLUSH, UNO
 4. ALL HEADERS IN INTERIOR 2x6 BEARING WALLS ARE 3-2x6, UNO
 5. ALL HEADERS IN EXTERIOR 2x6 BEARING WALLS ARE 2-2x6, UNO
 6. ALL FLOOR JOIST TO BE 22" DEEP P.E. FLOOR TRUSSES @ 16" -TYP UNO
 7. FLOOR SHEATHING TO BE 3/4" T+G W/ 3/4" GYPCRETE TOPPING, SEE GENERAL NOTES FOR ADDITIONAL INFORMATION -TYP
 8. LAYOUT FLOOR TRUSSES TO AVOID PLUMBING PENETRATIONS ETC. -TYP
 9. ALL INTERIOR AND EXTERIOR BEARING WALLS TO HAVE LSL TOP AND BOTTOM PLATES -TYP
 10. ALL FLOOR TRUSSES SHALL BE DESIGNED FOR THE MANUFACTURER BY A MAINE REGISTERED P.E. SUBMIT LAYOUT PLANS, BRACING REQUIREMENTS, AND CALCULATIONS TO ARCHITECT AND ENGINEER OF RECORD FOR APPROVAL
 11. ALL FLOOR TRUSS ENDS BEARING ON INTERIOR WALLS ARE TOP CHORD BEARING, ALL TRUSS ENDS BEARING ON EXTERIOR WALLS TO BE FULL DEPTH W/ 1 1/4" LSL RIM, ALL TRUSS ENDS ENDS @ FLUSH BEAMS TO BE FULL DEPTH W/ ITS HANGERS -TYP
 12. ALL EXTERIOR/ EXPOSED STEEL TO BE HOT DIPPED GALVANIZED UNO, SEE ARCH AND GENERAL NOTES FOR ADDITIONAL INFORMATION
 13. ALL GYPCRETE TOPPING TO HAVE "MAXXON MIP" OR EQ FIBERGLASS GRID REINFORCING -TYP

FOUNDATION ONLY PERMIT SET

77 Oak Street
 Portland, ME 04101
 P: 207-774-4614
 F: 866-793-7835
 www.structuralintegrity.com
 BUILD WITH CONFIDENCE
 © 2016 Structural Integrity Consulting Engineers, Inc.

Structural Integrity
 Consulting Engineers

OWNER: **INDIA/ NEWBURY RESIDENCES, LLC.**
 PROJECT NAME: **62 INDIA ST**
 Location: **Portland, Maine**

DRAWN BY: **JCS**
 SHEET TITLE: **FOURTH FLOOR FRAMING PLAN**

ISSUE DATE: **07.08.16**
 SHEET SCALE: **1/8"=1'-0"**

S-1.4
 PROJECT NO. **16-0022**