

COPYRIGHT: Reuse or reproduction of the contents of this document is not permitted without written permission of Structural Integrity Consulting Engineers, Inc.

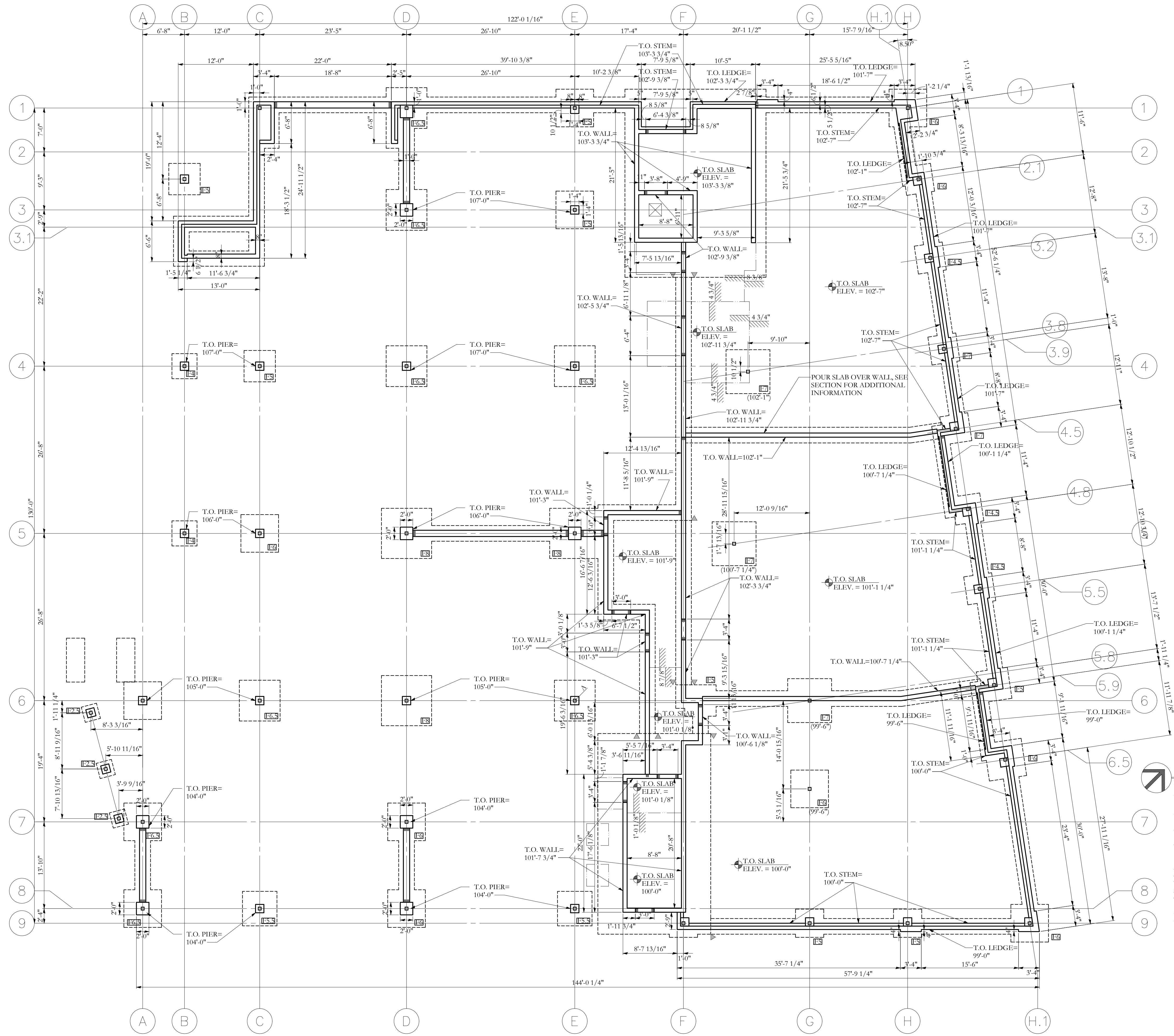

FOUNDATION/ SLAB DIMENSION PLAN
 SCALE 1/8"=1'-0"

- NOTES:
1. ALL FOOTINGS ARE 10" DEEP x 2'-6" WIDE x CONT. WITH (4) #4 BARS LONGITUDINAL AND #4 TRANSVERSE BARS @ 32" UNO
 2. STEP IN TOP OF WALL IS INDICATED THUS: ∇ AND SHOWS LOWER SIDE OF WALL
 3. STEP IN TOP OF FOOTING IS INDICATED THUS: \blacktriangleright AND SHOWS LOWER FOOTING.
 4. TOP OF FOOTING ELEV.=, UNLESS INDICATED THUS: (XXX-XX), COORDINATE BOTTOM OF FOOTING ELEVATION W/ GRADING PLAN AND SOILS REPORT REQUIREMENTS
 5. BOTTOM OF ALL FOOTINGS TO BE 4'-6" MIN BELOW EXTERIOR GRADE -TYP UNO
 6. TOP OF WALL ELEV.=VARIES, INDICATED THUS: T.O. WALL=xxx'-xx"
 7. SEE S-1.0 FOR STRUCTURAL GENERAL NOTES
 8. TOP OF PILASTER ELEV.=VARIES, INDICATED THUS: T.O. PILASTER=xx'-x"
 9. TOP OF EXTERIOR MASONRY LEDGE ELEV.=VARIES, INDICATED THUS: T.O. LEDGE=xx'-x"
 11. SEE CIVIL FOR FND DRAIN INFORMATION -TYP
 12. COORDINATE ALL DIMENSIONS, WALL, LEDGE, PIER, AND SLAB ELEVATIONS W/ ARCH AND SITE DRAWINGS -TYP

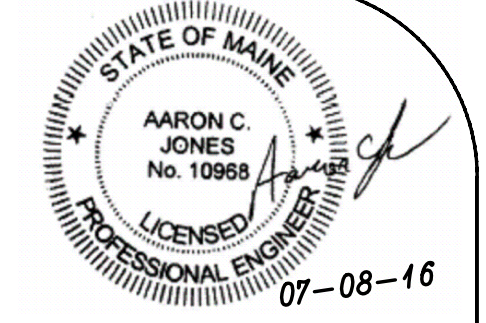

77 Oak Street
 Portland, ME 04101
 P: 207-774-4614
 F: 866-793-7635
 www.structuralintegrity.com
 BUILD WITH CONFIDENCE
 © 2016 Structural Integrity Consulting Engineers, Inc.

Structural Integrity
 Consulting Engineers

OWNER
INDIA/ NEWBURY RESIDENCES, LLC.
 PROJECT NAME
62 INDIA ST
 Portland, Maine

DRAWN BY
JCS
 SHEET TITLE
FOUNDATION/ FIRST FLOOR DIMENSION PLAN

ISSUE DATE
07.08.16
 SHEET SCALE
1/8"=1'-0"

S-1.1D
 PROJECT NO.
16-0022

FOUNDATION ONLY PERMIT SET