

INDIA STREET SCHEMATIC BUILDING SECTION

CONSTRUCTION TYPE/ CODE REVIEW

CONSTRUCTION CLASSIFICATION:

NFPA: TYPE 5 (1,1,1)
IBC: TYPE 5A

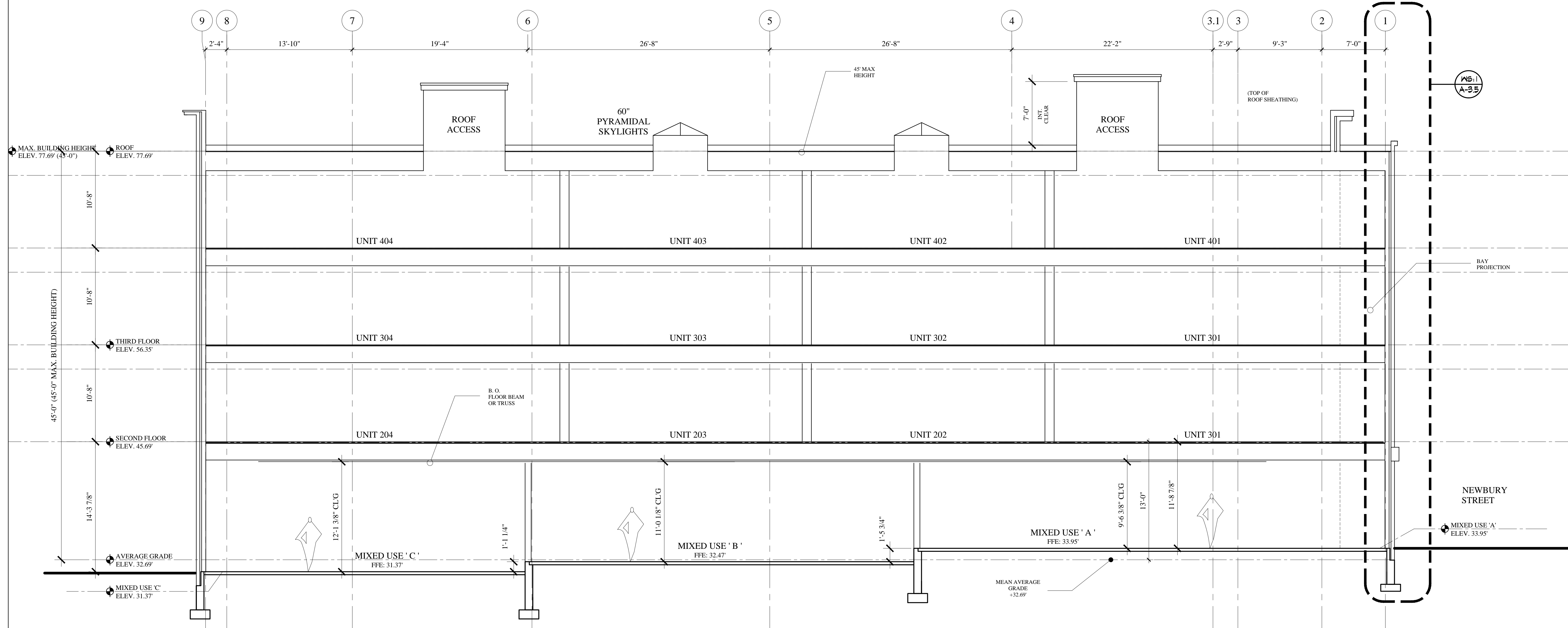
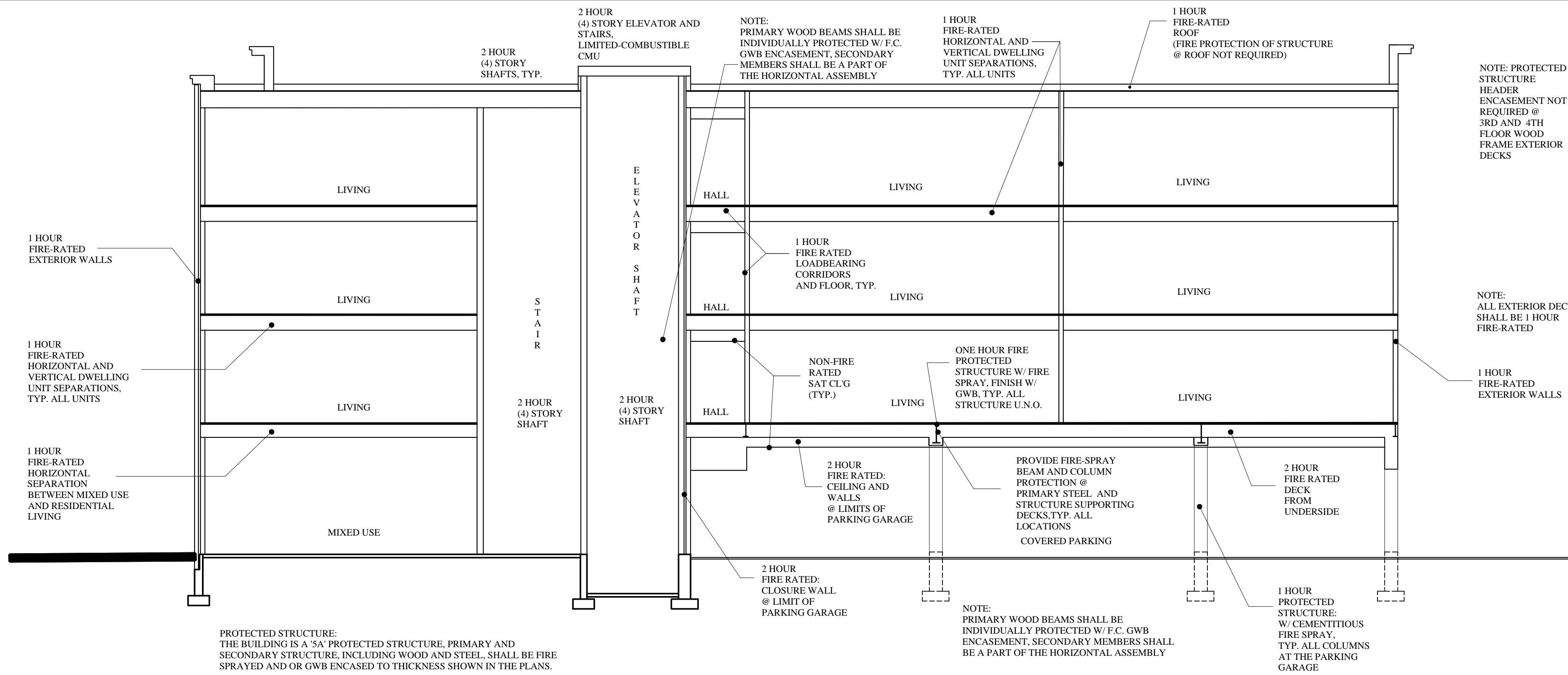

A BUILDING SECTION
A-1.3 SCALE: 3/16" = 1'-0"

FOUNDATION PERMIT
JULY 8, 2016



MARK MUELLER ARCHITECTS
A.I.A.
100 Commercial Street
Suite 205
Portland, Maine 04101
Phone: 207.774.9057
Email: rfm@muellerarchitects.com

© COPYRIGHT 2016
MARK MUELLER ARCHITECTS

62

INDIA

INDIA STREET NEIGHBORHOOD
PORTLAND, MAINE

BUILDING SECTIONS

REVISIONS	DATE	PROJECT	DRAWN BY	CHECK BY
	JUNE 2016	INDIA STREET		

A-3.1