

**LEBLANC RESIDENCE**  
146 NEWBURY STREET  
PORTLAND, MAINE

#	DATE	DESCRIPTION
REVISIONS		

#	DATE	DESCRIPTION

Date Issued 11.11.13

Project Number 13203

Drawing Scale AS NOTED  
SHEET NAME

**EXISTING FLOOR PLANS**

Drawn By  
KJS

Checked By  
JCC

**D1.1**

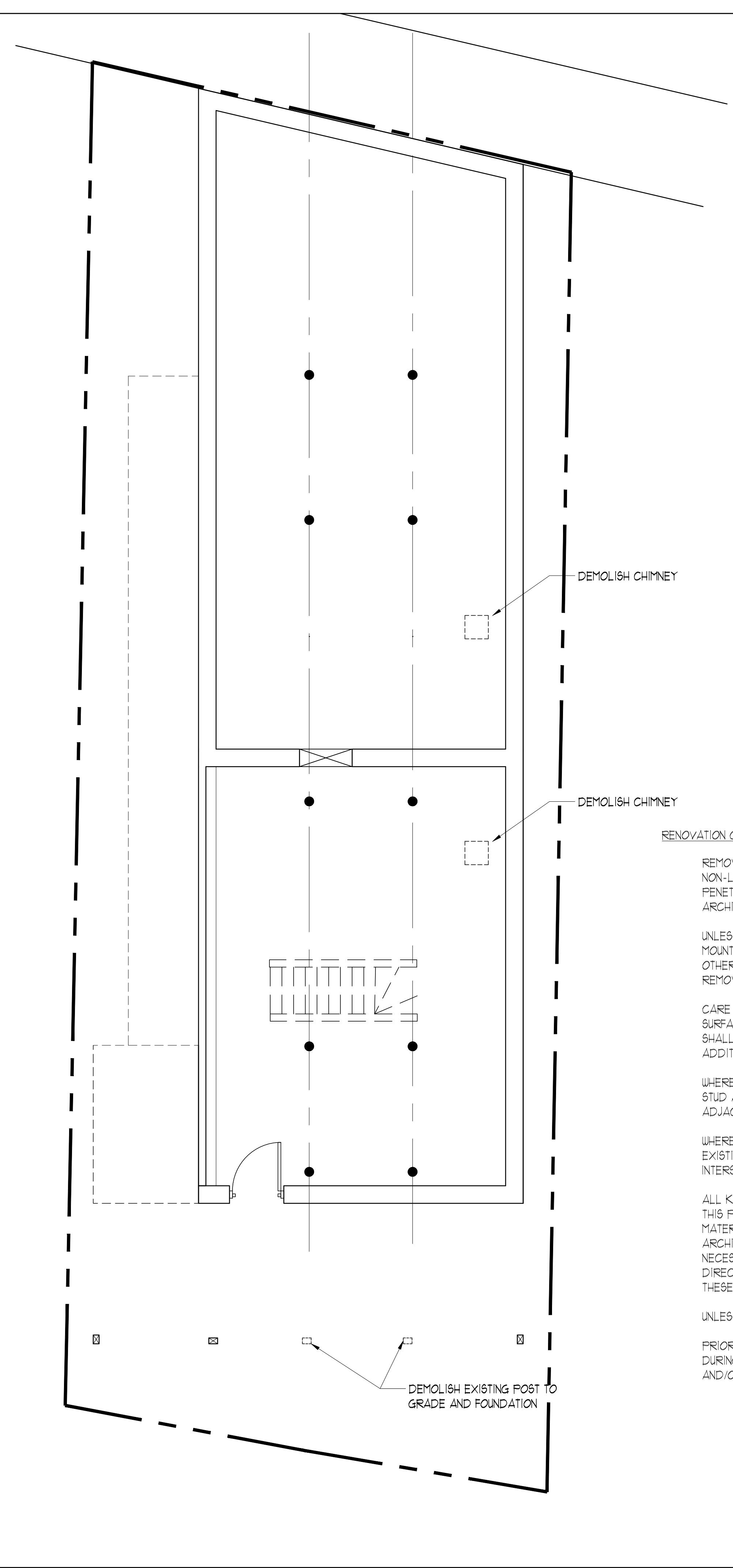
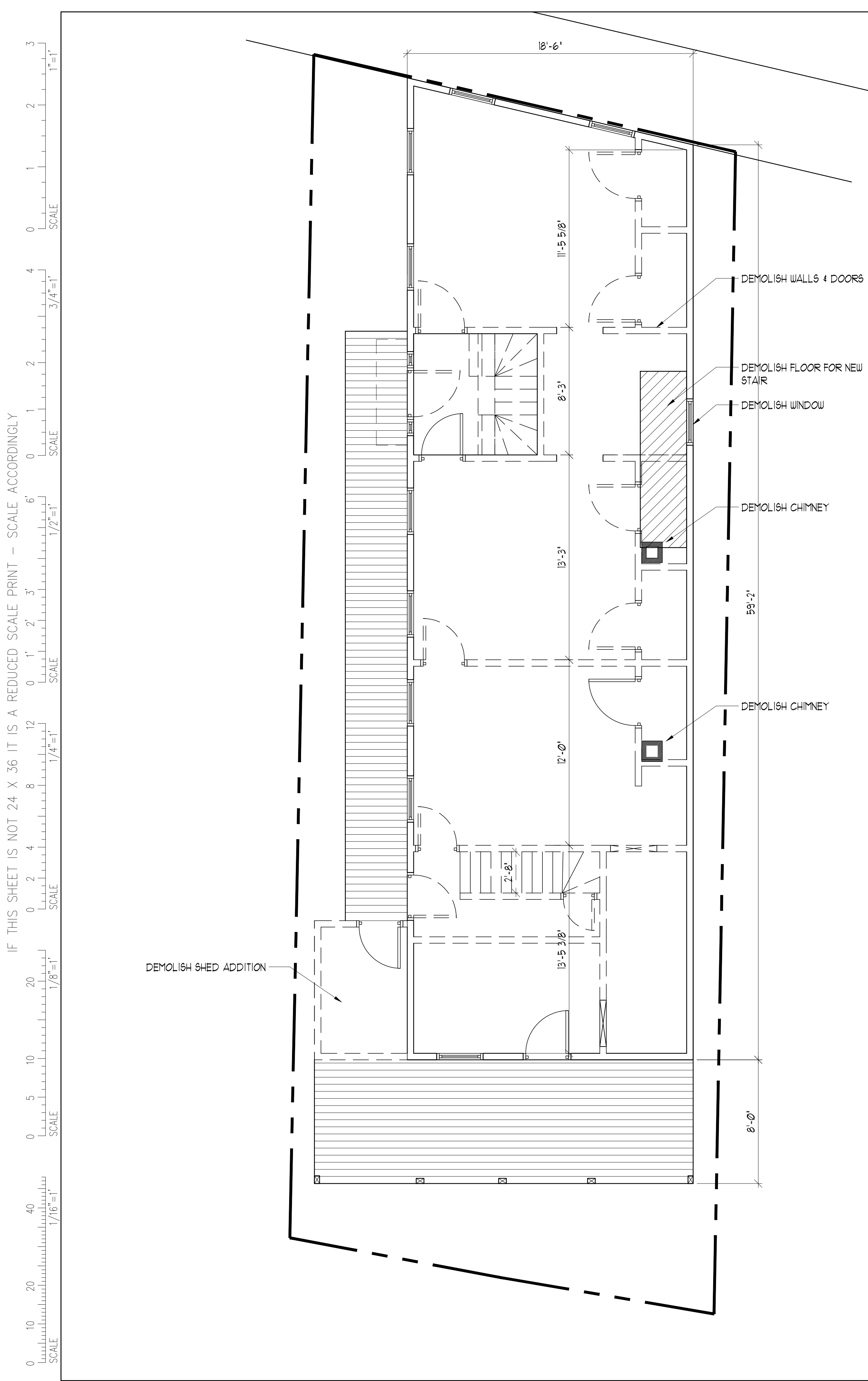

**RENOVATION GENERAL NOTES:**

REMOVE WALLS AS NOTED ON PLANS. VERIFY THAT WALLS TO BE REMOVED ARE NON-LOAD BEARING. NOTIFY THE ARCHITECT OF ANY DISCREPANCIES. BEFORE PENETRATION OF JOISTS, BEAMS OR OTHER STRUCTURAL MEMBERS, CONSULT WITH THE ARCHITECT FOR APPROVAL.

UNLESS OTHERWISE NOTED, REMOVE DOORS, BASE, TRIM, ELECTRICAL ITEMS, SURFACE MOUNTED ITEMS AND INTERIOR WINDOWS WITHIN WALLS TO BE REMOVED. UNLESS NOTED OTHERWISE, REMOVE WALLS TO THEIR FULL HEIGHT WHERE THEY ARE INDICATED FOR REMOVAL.

CARE SHALL BE TAKEN BY THE CONTRACTOR TO PROTECT EXISTING SYSTEMS AND SURFACES TO REMAIN. ALL DAMAGE RESULTING FROM THE CONTRACTOR'S OPERATIONS SHALL BE REPAIRED OR REPLACED AS APPROVED BY THE ARCHITECT AT NO ADDITIONAL COST TO THE OWNER.

WHERE REMOVALS OCCUR, PATCH HOLES AND AREAS OF MISSING FINISH (I.E.: EXPOSED STUD AREAS WHERE WALLS ARE REMOVED, FLOOR FINISHES, ETC.) TO MATCH EXISTING ADJACENT SURFACE). PROVIDE A SMOOTH CONTINUOUS SURFACE FREE OF SHADOW LINES.

WHERE NEW WALLS OR INFILLS ABUT OR INTERSECT EXISTING WALLS, ALIGN NEW FINISH WITH EXISTING WALLS, ALIGN NEW FINISH WITH EXISTING FINISH AND FINISH JOINTS AT INTERSECTIONS SMOOTH AND CONTINUOUS.

ALL KNOWN HAZARDOUS MATERIALS REMOVALS REQUIRED FOR THE SAFE IMPLEMENT OF THIS PROJECT HAVE BEEN REMOVED PRIOR TO THIS CONTRACT. IF ADDITIONAL SUSPECT MATERIALS ARE UNCOVERED DURING CONSTRUCTION, THE CONTRACTOR SHALL NOTIFY THE ARCHITECT IMMEDIATELY FOR TESTING AND / OR REMOVAL. ANY ASBESTOS REMOVAL NECESSARY FOR THE SAFE IMPLEMENTATION OF THIS PROJECT SHALL BE CONTRACTED DIRECTLY BY THE OWNER. IF NECESSARY, THE CONTRACTOR SHALL COORDINATE WITH THESE EFFORTS IF ENCOUNTERED.

UNLESS OTHERWISE NOTED, ALL ITEMS ON DEMOLITION PLANS ARE EXISTING.

PRIOR TO DEMOLITION, TURN OFF ALL UTILITIES. ANY WIRE, PIPE OR CONDUIT ENCOUNTERED DURING DEMOLITION SHALL BE TRACED BACK TO ITS SOURCE AND DISCONNECTED AND/OR CAPPED.