

APPROVED FOR CONSTRUCTION
 DATE: 11/1/83
 BY: [Signature]

PARK STREET

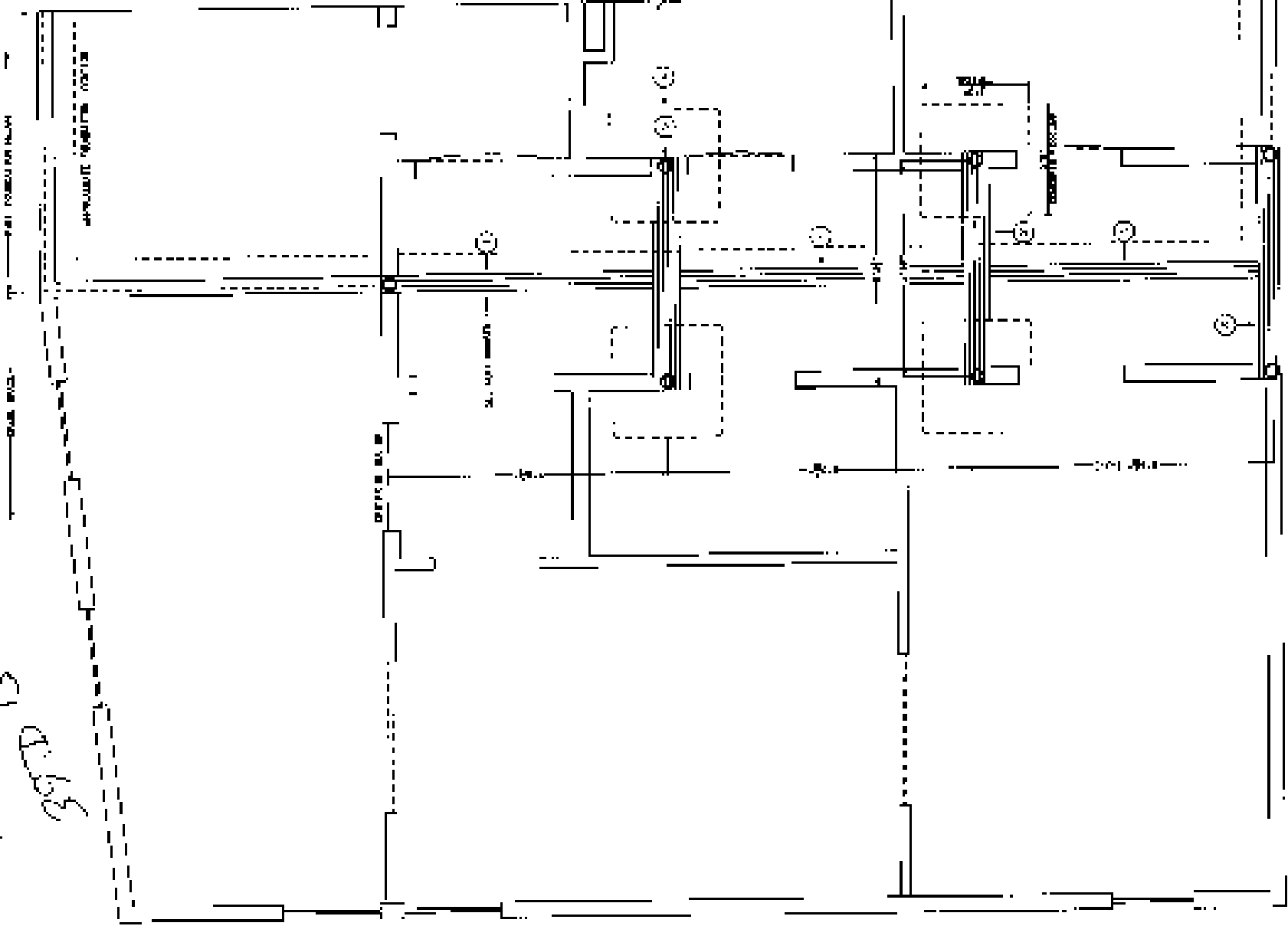

REQUIRE ALL STRUCTURAL APPROVALS
 AS SHOWN
 ONE CHANGE TO BE MADE FOR PERMITS
 (SEE 11/1/83)

DATE	11/1/83	BY	[Signature]
PROJECT	PARK STREET		
DESCRIPTION	REPAIR AND RECONSTRUCTION OF EXISTING STRUCTURE		
OWNER	[Name]		
DESIGNER	[Name]		
SCALE	AS SHOWN		
NOTES	SEE ALL SHEETS FOR DETAILS AND SPECIFICATIONS		

CT MARINE
 MARINE ARCHITECTS &
 MARINE ENGINEERS

**TOWNSHEND
 MARINE DESIGN**
Division of

15-02 JUDIC STREET, 2ND FLOOR
 DANFORTH, MASSACHUSETTS

15-02 JUDIC STREET, 2ND FLOOR
 DANFORTH, MASSACHUSETTS

15-02 JUDIC STREET, 2ND FLOOR
 DANFORTH, MASSACHUSETTS

DATE: 11/1/83

BY: [Signature]

SCALE: AS SHOWN

PROJECT: PARK STREET

DESCRIPTION: REPAIR AND RECONSTRUCTION OF EXISTING STRUCTURE

OWNER: [Name]

DESIGNER: [Name]

15-02 JUDIC STREET, 2ND FLOOR
 DANFORTH, MASSACHUSETTS

REV. 1/1/88
 2703

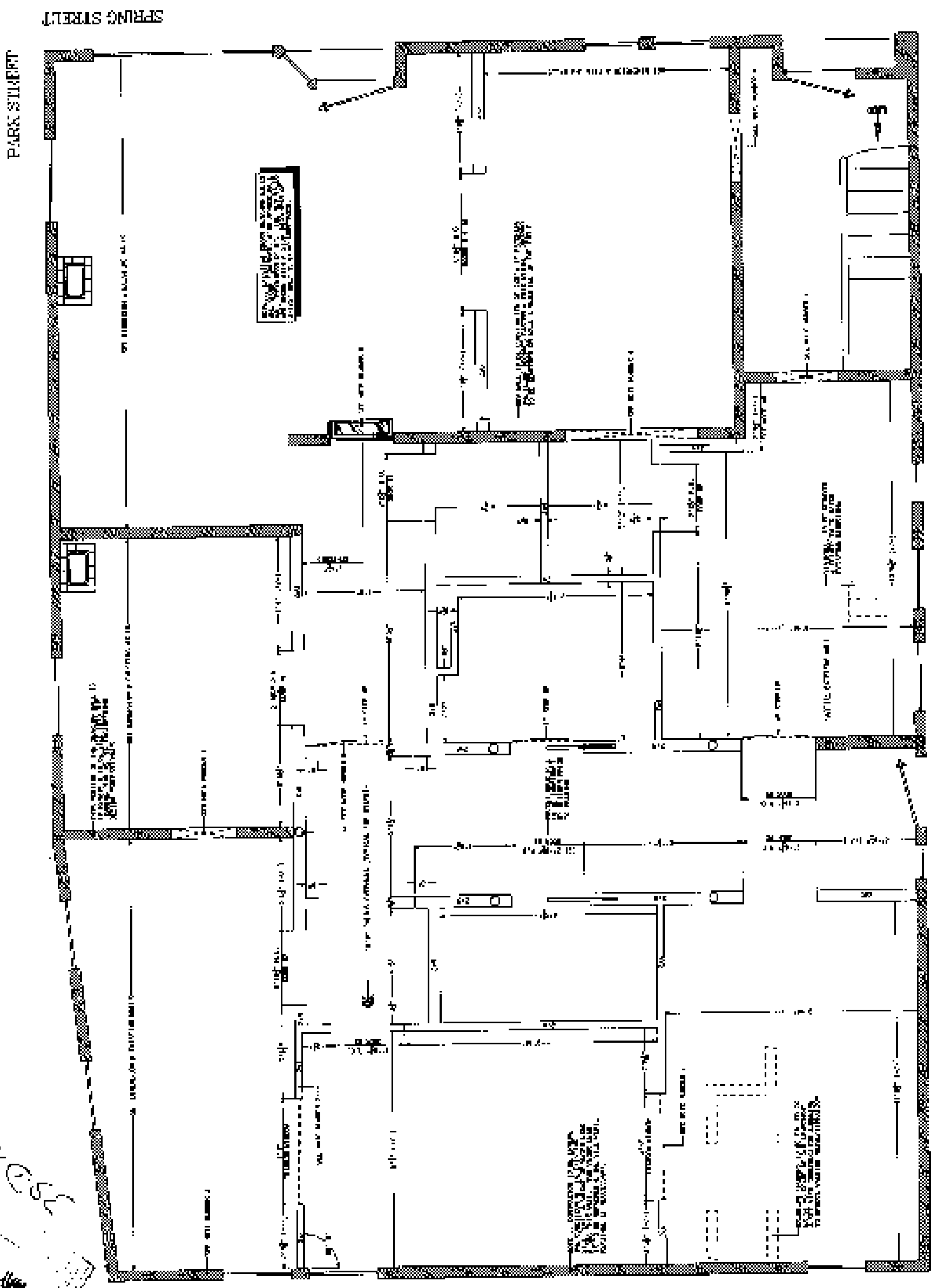

2-4 STRUCTURAL FRAMING PLAN
 1/1/88
 2703

DATE	1/1/88
BY	CT MARINE
PROJECT	2703
DESCRIPTION	STRUCTURAL FRAMING PLAN
OWNER	CT MARINE
ARCHITECT	TOWNSEND MARINE DESIGN
ENGINEER	CT MARINE
SCALE	AS SHOWN
NOTES	SEE SHEET 2-3 FOR DETAILS

CT MARINE
 MARINE ARCHITECTS
 MARINE ENGINEERS

TOWNSEND
 MARINE DESIGN
 MARINE ARCHITECTS

12-24 SPRING STREET • PORTLAND, ME
 10450-01 • TEL: 857-751-1111

TOWNSEND MARINE DESIGN
 2703 JAL. MARINE PLAN

01 1500 C 10-71

DRAWING NO. 100-100-100-100
 PROJECT NO. 100-100-100-100
 DATE 10/10/10
 DRAWN BY J. J. J. J. J.
 CHECKED BY J. J. J. J. J.
 APPROVED BY J. J. J. J. J.

CT MAR
 NAVAL ARCHITECTURE
 MARINE ENGINEERING
 122-154 SPRING STREET - 2
 HARTFORD, CT 06103
 TEL: 860-525-1100
 FAX: 860-525-1101
 WWW.CT-MAR.COM

100-100-100-100
 PROJECT NO. 100-100-100-100
 DATE 10/10/10
 DRAWN BY J. J. J. J. J.
 CHECKED BY J. J. J. J. J.
 APPROVED BY J. J. J. J. J.

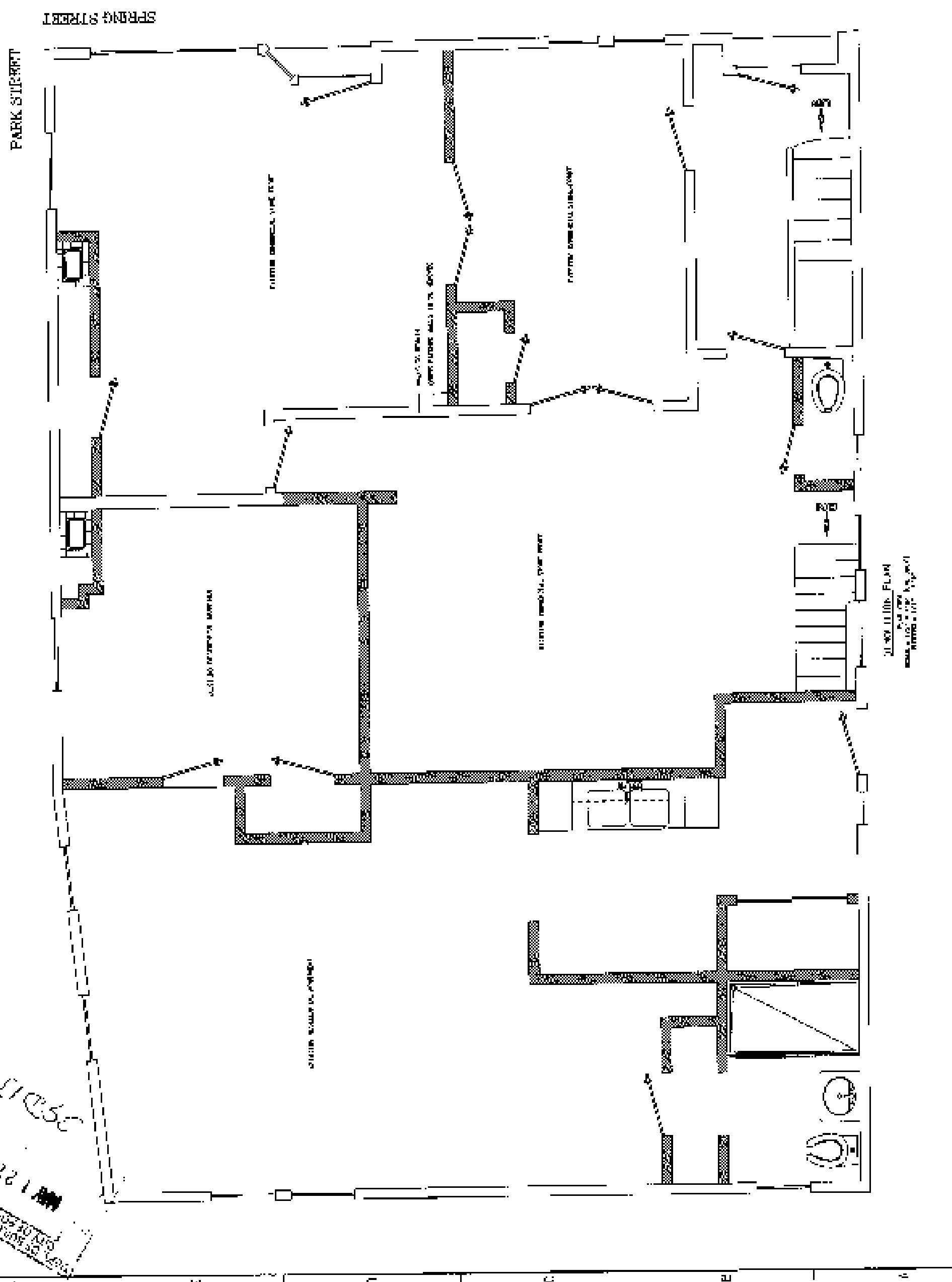

100-100-100-100 - PLAN
 DATE 10/10/10
 DRAWN BY J. J. J. J. J.

100-100-100-100
 100-100-100-100
 100-100-100-100