

KEY PLAN
SCALE: N.T.S.

- GENERAL NOTES:**
1. THE THICKER SOLID WALLS ARE CONNECTED TO EXISTING WALLS. ALL APPLICABLE CODES RELATING TO FOOTING FOR THE EXISTING FOUNDATION OR FOR NEW EXISTING FOUNDATION SHALL BE OBSERVED.
 2. EXISTING WALLS SHALL BE REMOVED AND NEW WALLS SHALL BE RECONSTRUCTED PER THE NEW FLOOR PLAN AND THE NEW FOUNDATION SHALL BE RECONSTRUCTED PER THE NEW FOUNDATION PLAN AND THE NEW FOUNDATION SHALL BE RECONSTRUCTED PER THE NEW FOUNDATION PLAN.
 3. EXISTING WALLS SHALL BE REMOVED AND NEW WALLS SHALL BE RECONSTRUCTED PER THE NEW FLOOR PLAN AND THE NEW FOUNDATION SHALL BE RECONSTRUCTED PER THE NEW FOUNDATION PLAN.
 4. EXISTING WALLS SHALL BE REMOVED AND NEW WALLS SHALL BE RECONSTRUCTED PER THE NEW FLOOR PLAN AND THE NEW FOUNDATION SHALL BE RECONSTRUCTED PER THE NEW FOUNDATION PLAN.

- PROJECT NOTES:**
1. EXISTING WALLS SHALL BE REMOVED AND NEW WALLS SHALL BE RECONSTRUCTED PER THE NEW FLOOR PLAN AND THE NEW FOUNDATION SHALL BE RECONSTRUCTED PER THE NEW FOUNDATION PLAN.
 2. EXISTING WALLS SHALL BE REMOVED AND NEW WALLS SHALL BE RECONSTRUCTED PER THE NEW FLOOR PLAN AND THE NEW FOUNDATION SHALL BE RECONSTRUCTED PER THE NEW FOUNDATION PLAN.
 3. EXISTING WALLS SHALL BE REMOVED AND NEW WALLS SHALL BE RECONSTRUCTED PER THE NEW FLOOR PLAN AND THE NEW FOUNDATION SHALL BE RECONSTRUCTED PER THE NEW FOUNDATION PLAN.
 4. EXISTING WALLS SHALL BE REMOVED AND NEW WALLS SHALL BE RECONSTRUCTED PER THE NEW FLOOR PLAN AND THE NEW FOUNDATION SHALL BE RECONSTRUCTED PER THE NEW FOUNDATION PLAN.

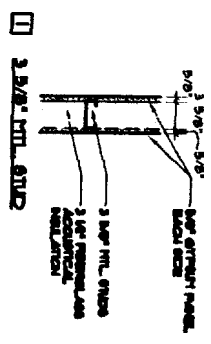

WALL DETAIL (TYP)
SCALE: 1/4\"/>

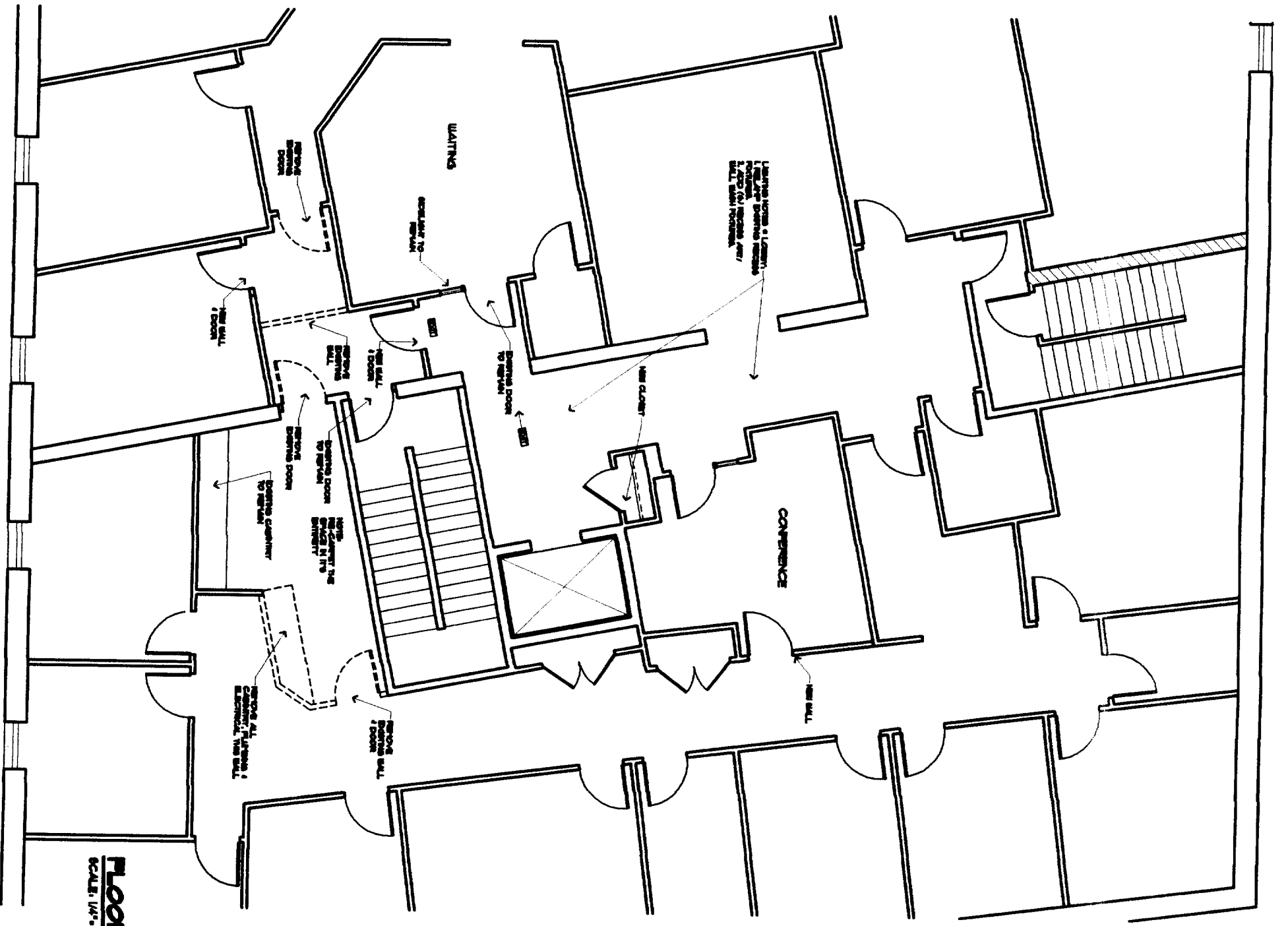

FLOOR PLAN
SCALE: 1/4\"/>

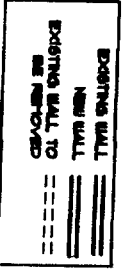

SECOND FLOOR PLAN

HEAD AND ASSOCIATES

121 MIDDLE STREET - 2nd floor
PORTLAND, MAINE

MARK MUELLER ARCHITECTS
A.I.A.
100 Commercial Street
Suite 207
Portland, ME 04101
Phone: 207.734.8307
Fax: 207.734.8311
www.mmuellerarchitects.com



DATE	REVISION
MAY 12, 2010	
PROJECT	
CLIENT	
ARCHITECT	
SCALE	

A-1