

AREA OF WORK

- NOTES:
- +/- 6,500 S.F. SPACE
 - EXISTING OFFICE SPACE
 - (2) MALE & (2) FEMALE PLUMBING FIXTURES
 - NO CHANGE OF USE
 - NO EGRESS COMPONENT WORK
 - NO INTERIOR WALL WORK
 - NO STRUCTURAL WORK
 - NO LIFE SAFETY WORK

KEY PLAN

SCALE: 1/16" = 1'-0"

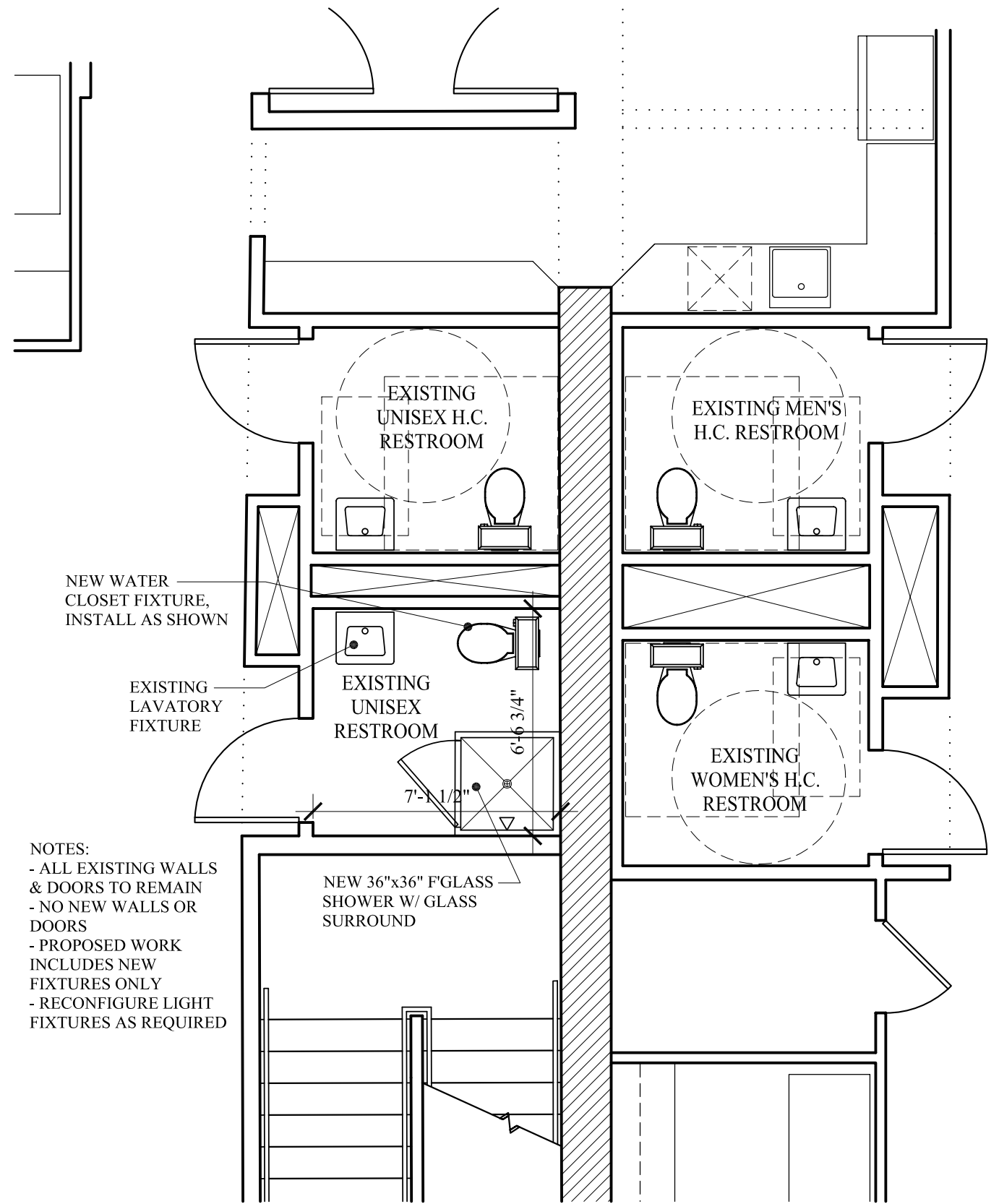

NEW WATER CLOSET FIXTURE, INSTALL AS SHOWN

EXISTING LAVATORY FIXTURE

EXISTING UNISEX H.C. RESTROOM

EXISTING MEN'S H.C. RESTROOM

EXISTING UNISEX RESTROOM

EXISTING WOMEN'S H.C. RESTROOM

NEW 36"x36" F'GLASS SHOWER W/ GLASS SURROUND

- NOTES:
- ALL EXISTING WALLS & DOORS TO REMAIN
 - NO NEW WALLS OR DOORS
 - PROPOSED WORK INCLUDES NEW FIXTURES ONLY
 - RECONFIGURE LIGHT FIXTURES AS REQUIRED

PROPOSED BATH PLAN

SCALE: 1/4" = 1'-0"

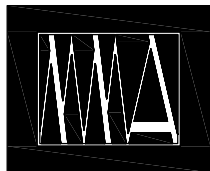

MARK
MUELLER
ARCHITECTS

PERMIT SET: JULY 27, 2011

FIRST WIND ENERGY

RACKLEFF BLOCK - 131 MIDDLE STREET - PORTLAND, MAINE