

DESCRIPTION
PERMIT SET

DATE	MARK	DESCRIPTION
02/24/11 <td></td> <td>PERMIT SET</td>		PERMIT SET
24 FEB 11 <td></td> <td>DATE</td>		DATE
JD <td></td> <td>CHECKED BY:</td>		CHECKED BY:
JP <td></td> <td>DRAWN BY:</td>		DRAWN BY:
11-COP <td></td> <td>JOB:</td>		JOB:
FLOOR PLAN <td></td> <td>SHEET TITLE:</td>		SHEET TITLE:

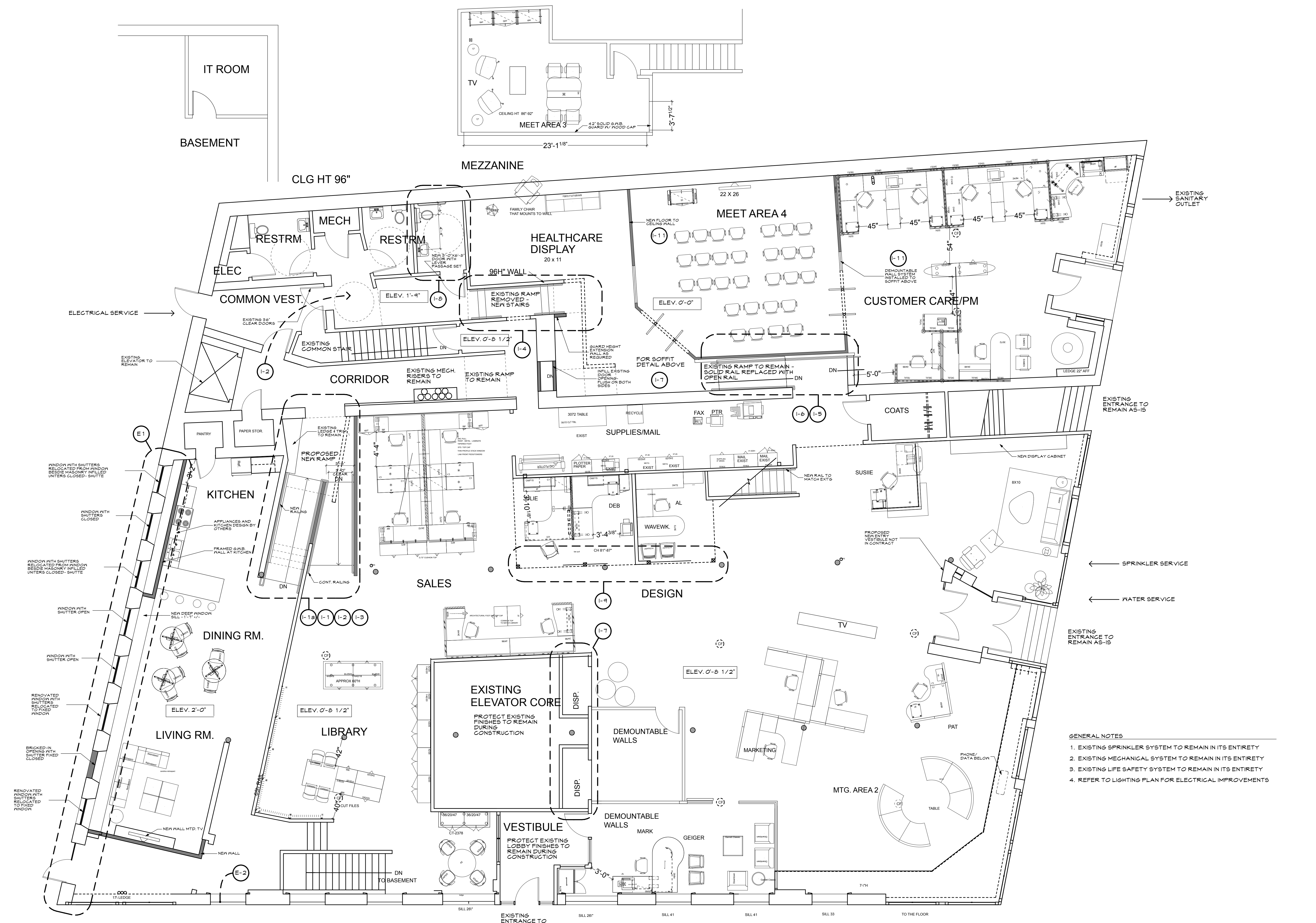

- GENERAL NOTES**
1. EXISTING SPRINKLER SYSTEM TO REMAIN IN ITS ENTIRETY
 2. EXISTING MECHANICAL SYSTEM TO REMAIN IN ITS ENTIRETY
 3. EXISTING LIFE SAFETY SYSTEM TO REMAIN IN ITS ENTIRETY
 4. REFER TO LIGHTING PLAN FOR ELECTRICAL IMPROVEMENTS

1 FLOOR PLAN
SCALE: 3/16" = 1'-0"

THIS DRAWING IS AN INSTRUMENT OF SERVICE AND SHALL REMAIN THE PROPERTY OF WHIPPLE CALLENDER ARCHITECTS. IT SHALL NOT BE USED FOR ANY OTHER PURPOSE THAT FOR WHICH IT IS SPECIFICALLY FURNISHED.

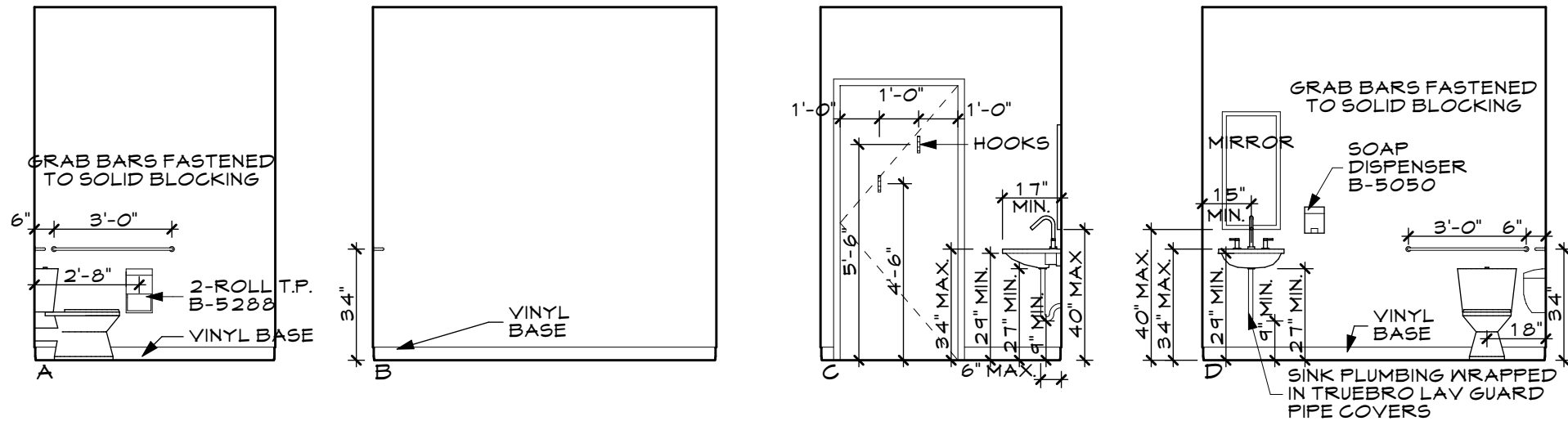

1-8 NEW ACCESSIBLE BATHROOM
SCALE: 1/4" = 1'-0"

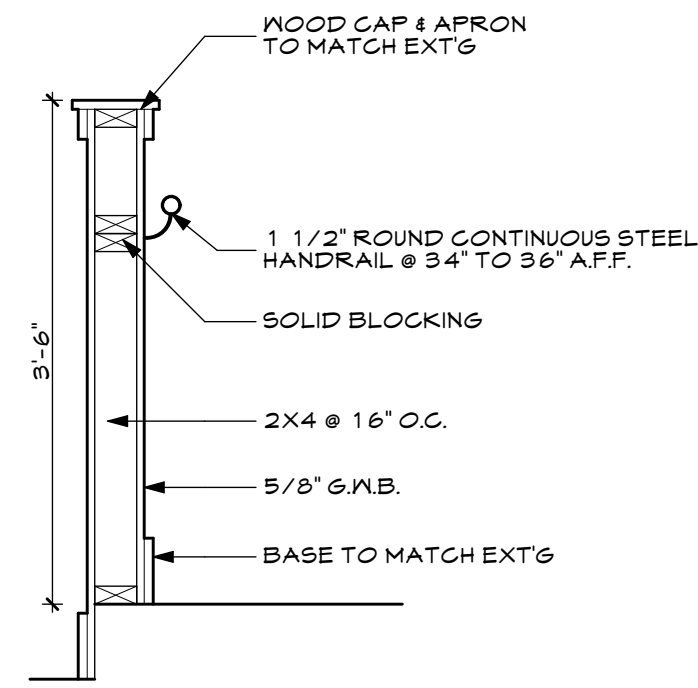

1-10 TYP. WALL/RAIL
SCALE: 3/4" = 1'-0"

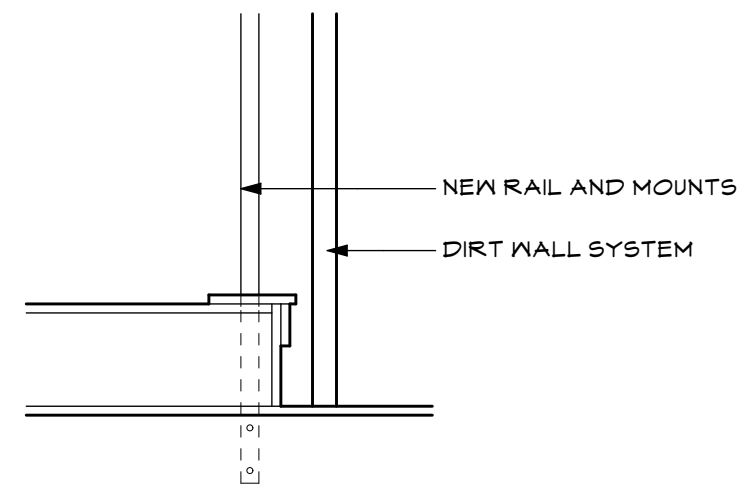

1-5 NEW OPEN RAIL
SCALE: 3/4" = 1'-0"

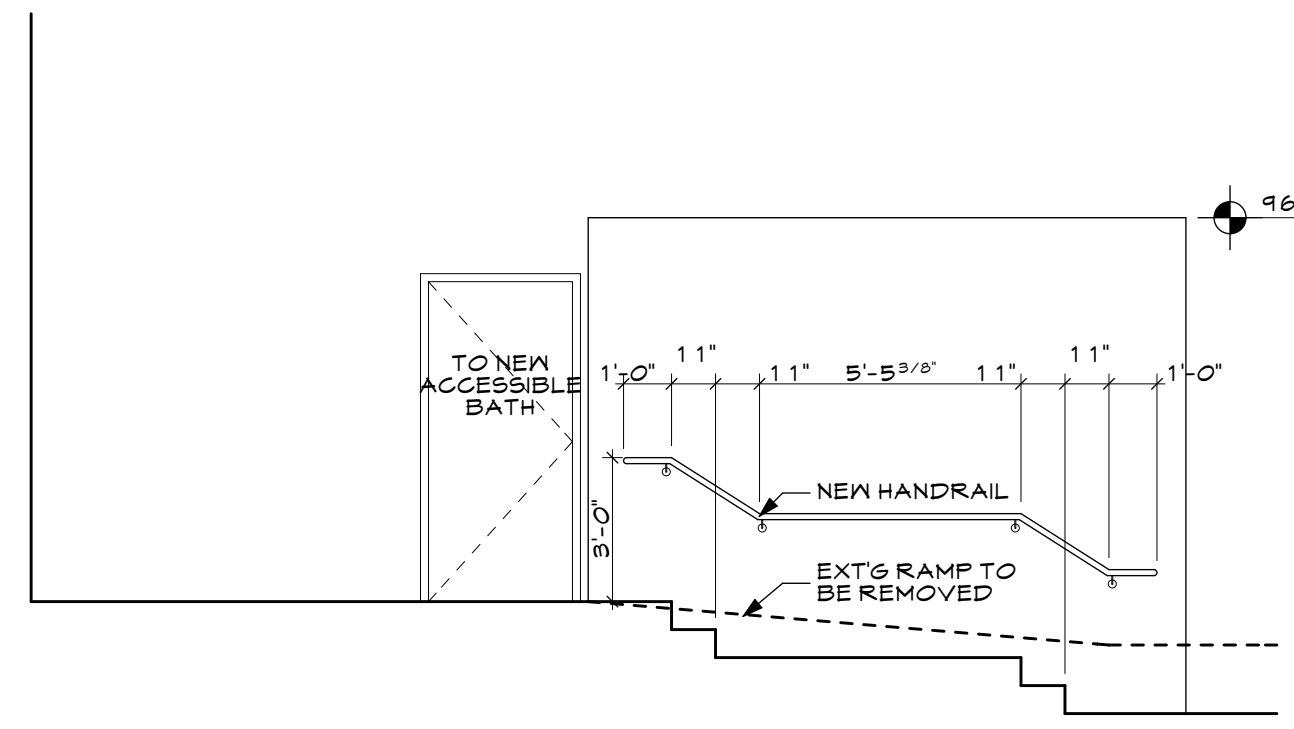

1-4 NEW STEPS & RAILING
SCALE: 1/4" = 1'-0"

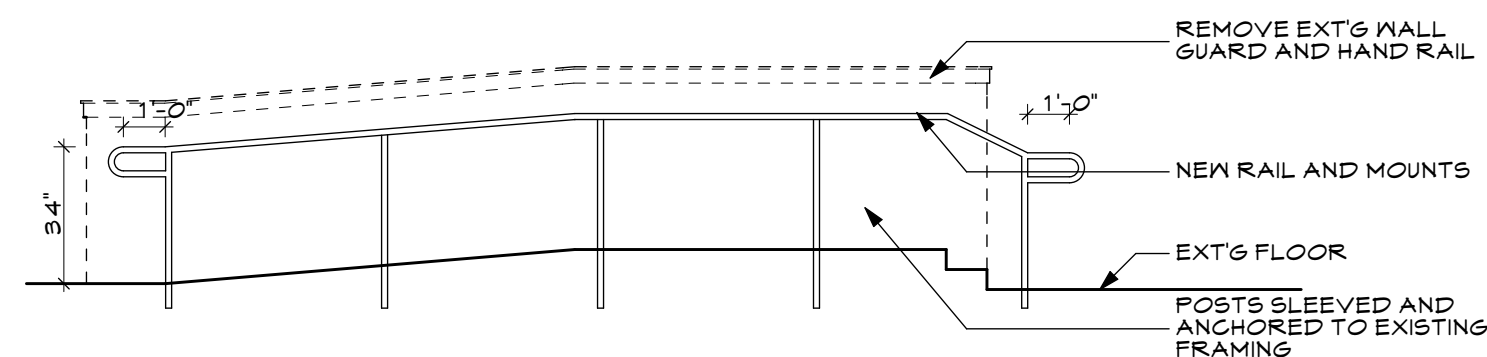

1-5 NEW OPEN RAIL
SCALE: 1/4" = 1'-0"

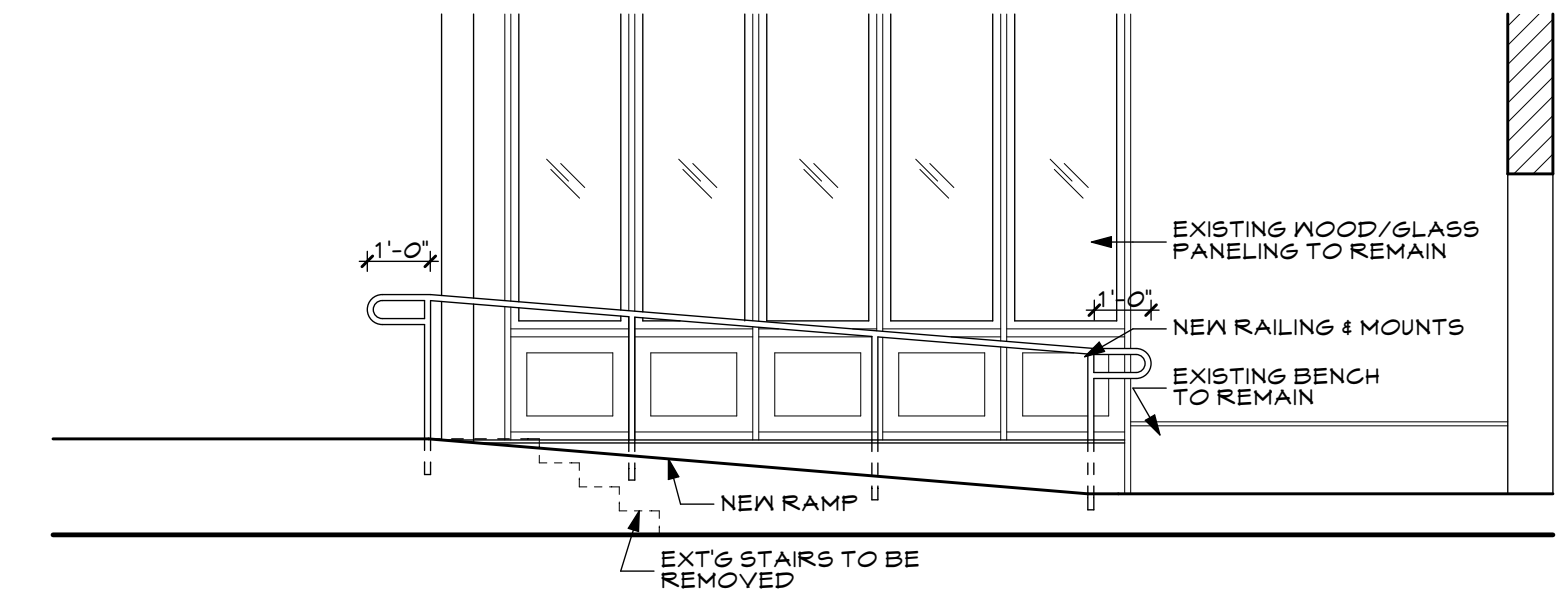

1-1a NEW RAMP DETAIL
SCALE: 1/4" = 1'-0"

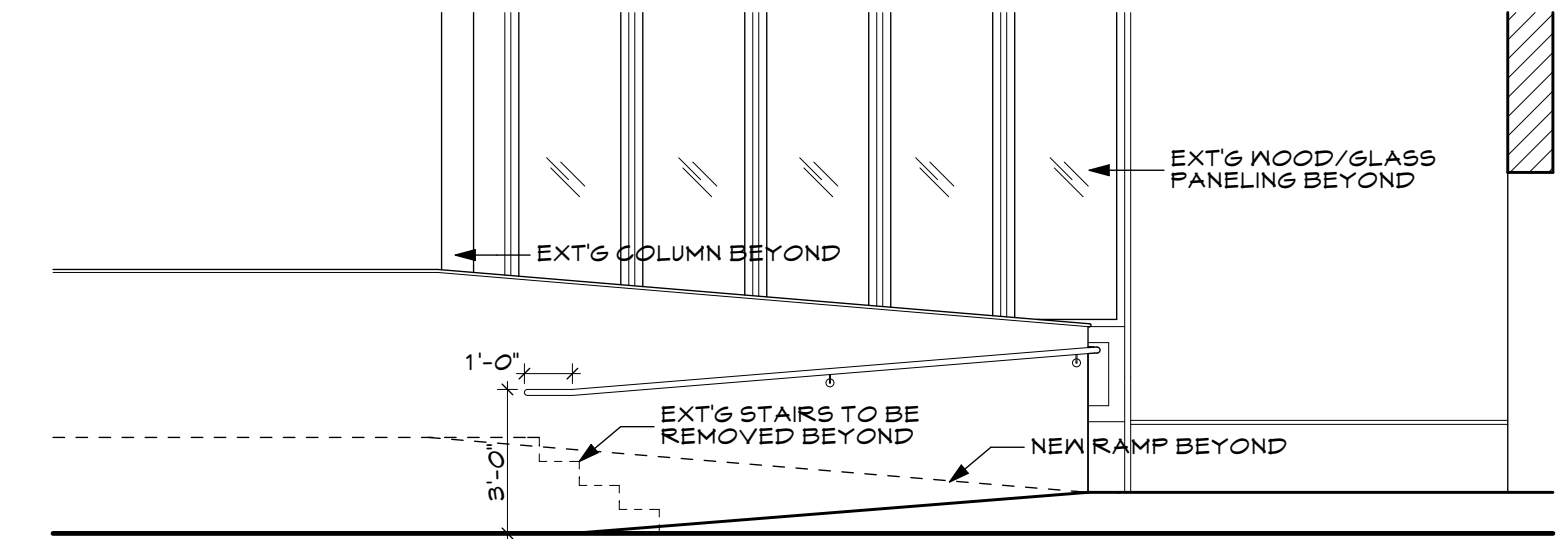

1-1 NEW RAMP DETAIL
SCALE: 1/4" = 1'-0"

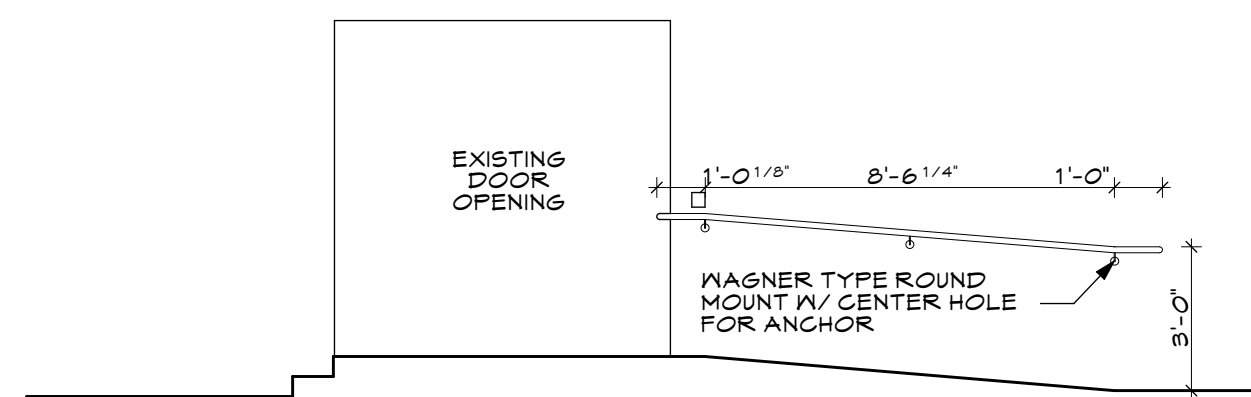

1-6 NEW RAIL AT BRICK
SCALE: 1/4" = 1'-0"

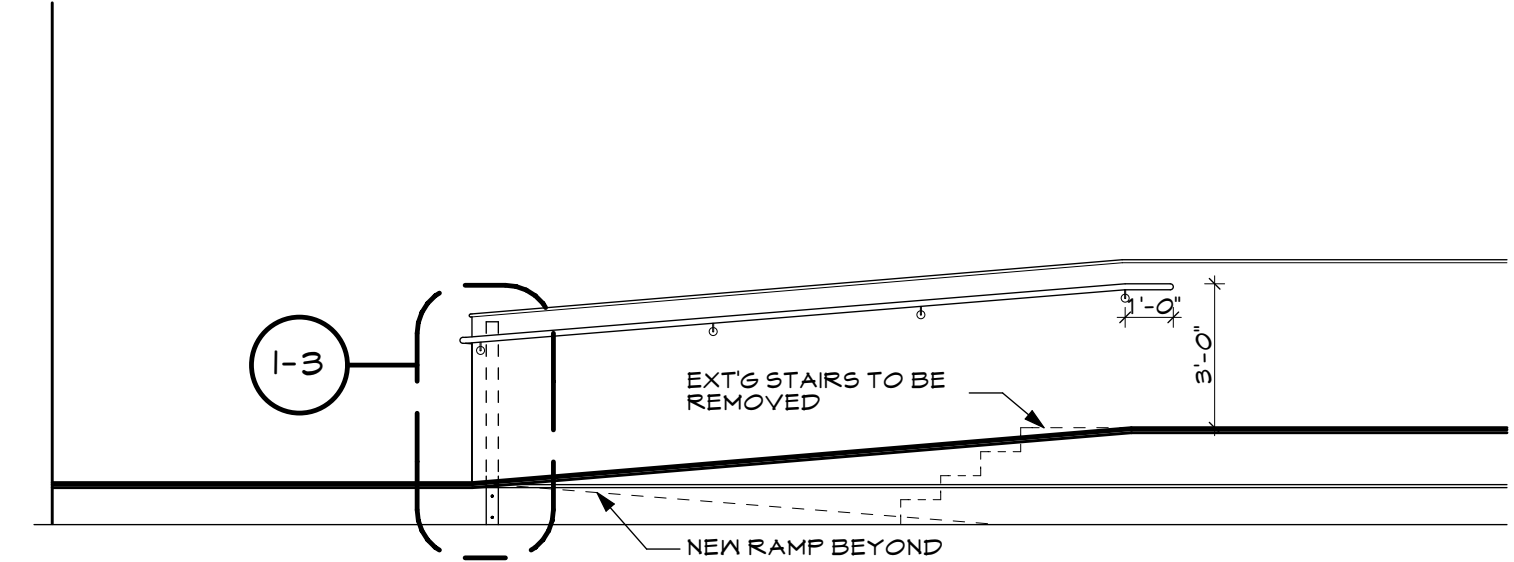

1-2 NEW RAMP DETAIL
SCALE: 1/4" = 1'-0"

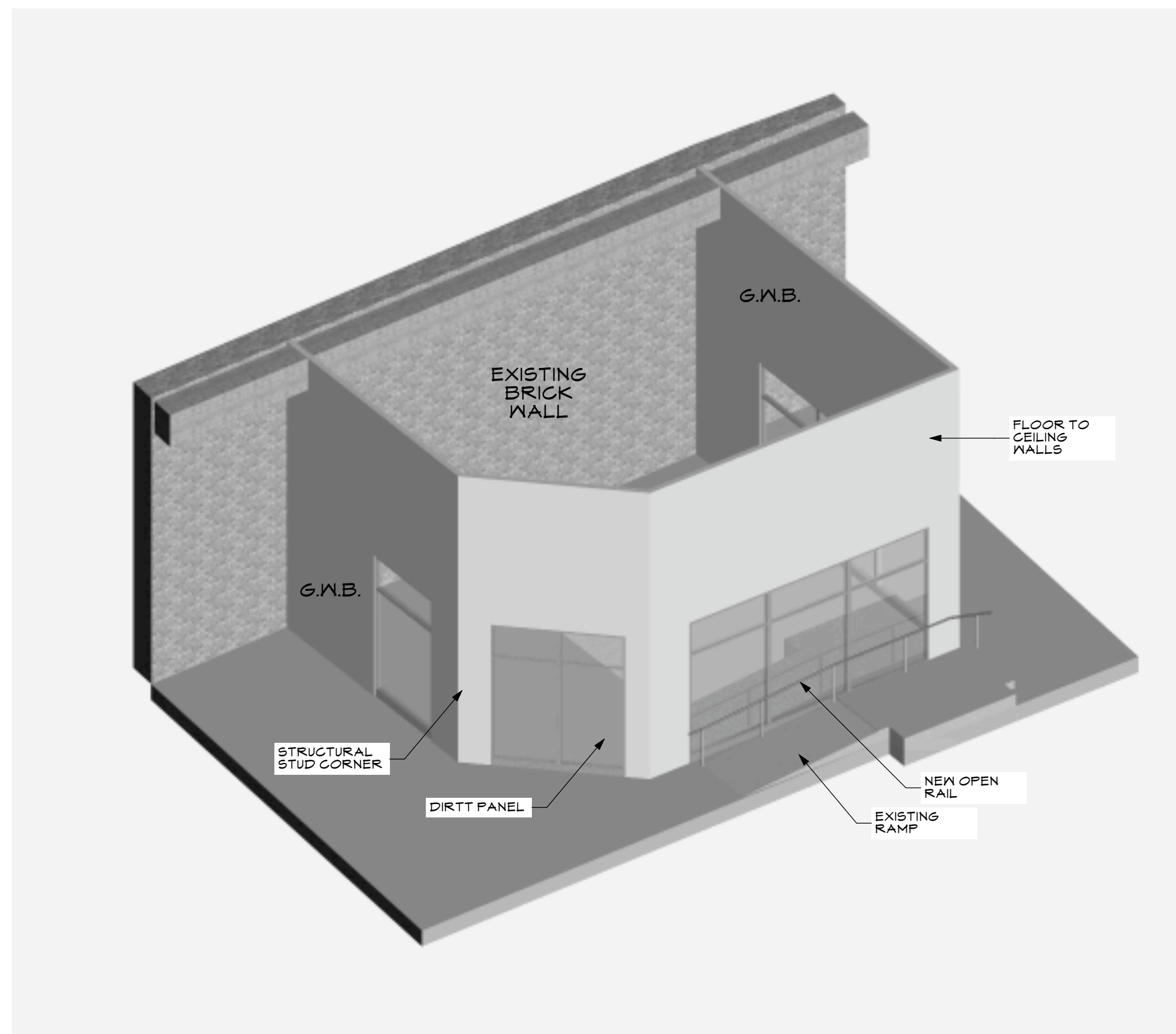

1-11 DETAIL AT MEETING AREA
SCALE: 1:0.73

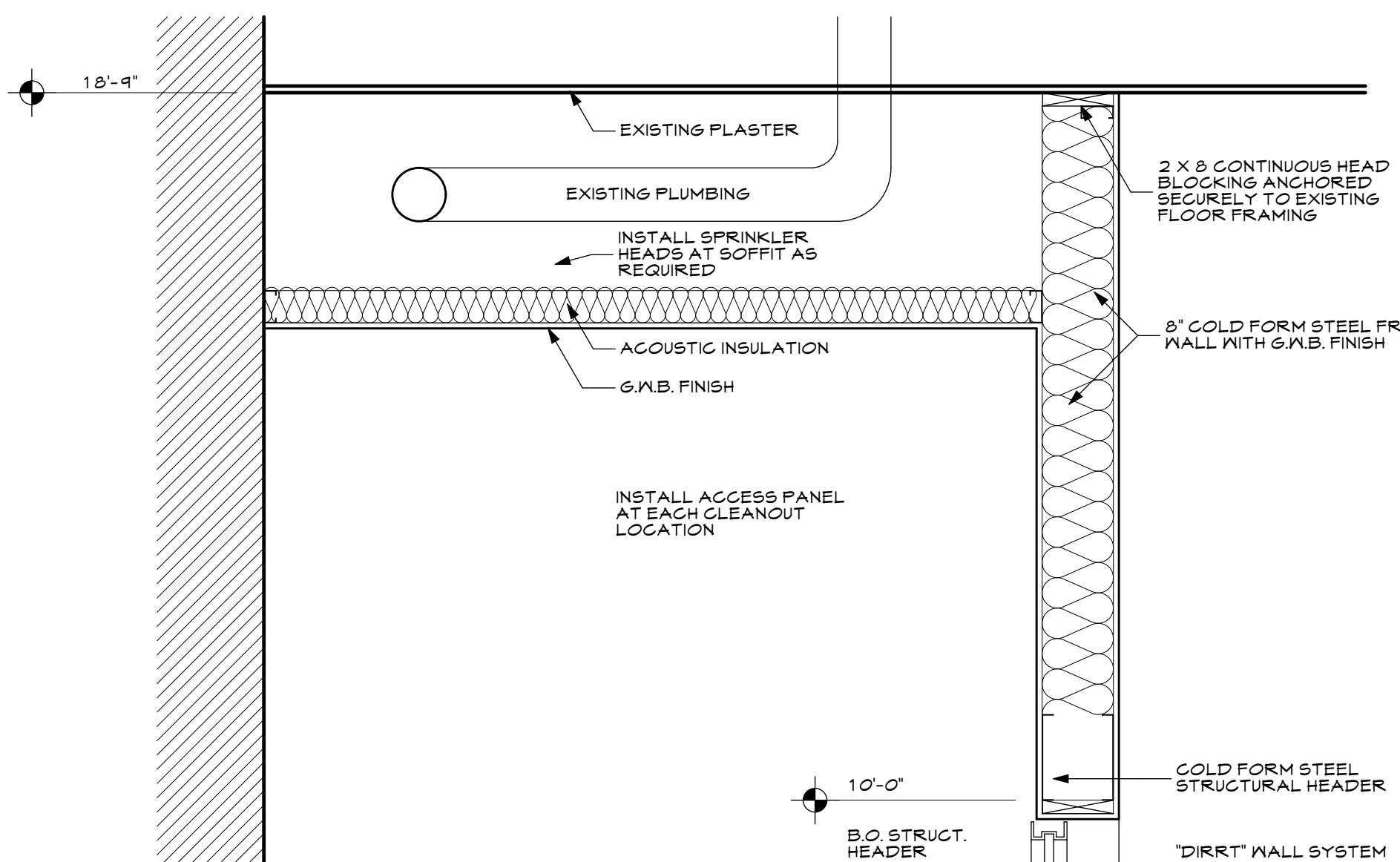

1-7 SOFFIT
SCALE: 3/4" = 1'-0"

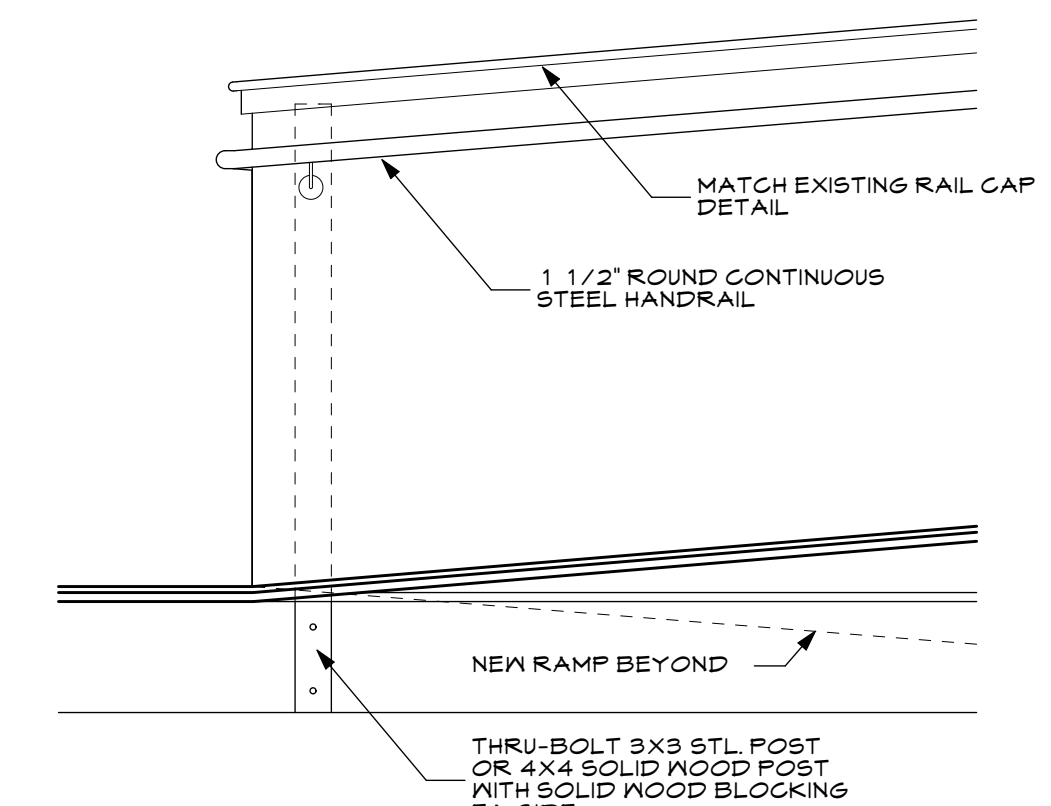

1-3 RAMP DETAIL
SCALE: 3/4" = 1'-0"

THIS DRAWING IS AN INSTRUMENT OF SERVICE AND SHALL REMAIN THE PROPERTY OF WHIPPLE CALLENDER ARCHITECTS. IT SHALL NOT BE REPRODUCED FOR ANY OTHER PURPOSE THAT FOR WHICH IT IS SPECIFICALLY FURNISHED.

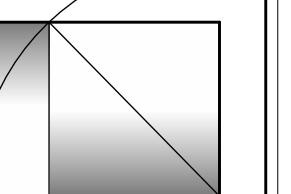

DATE	DESCRIPTION
02/24/11 <td>PERMIT SET</td>	PERMIT SET
24 FEB 11 <td>CHECKED BY: JD</td>	CHECKED BY: JD
	DRAWN BY: JP
	JOB: 11-COP
	SHEET TITLE: DETAILS

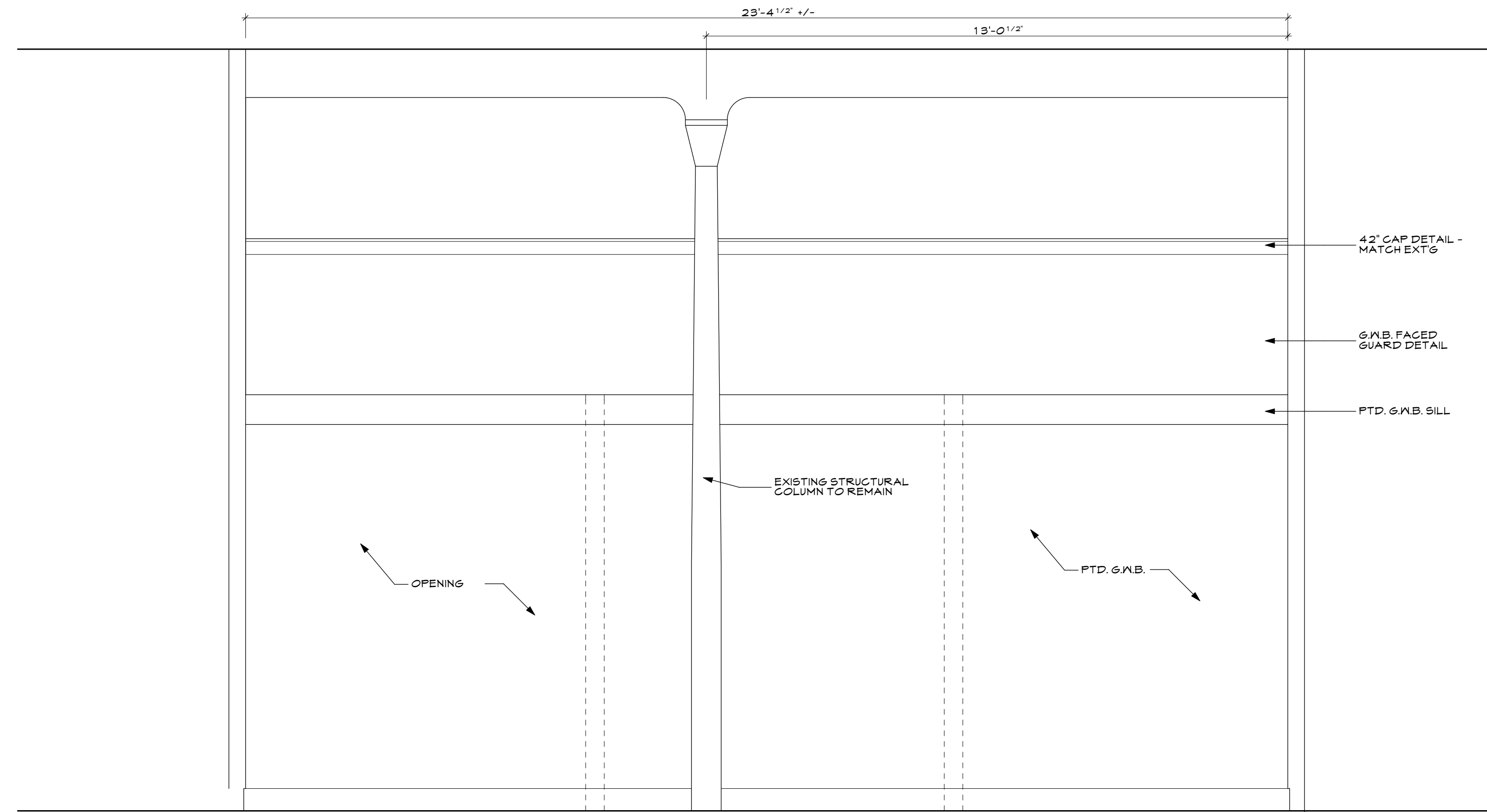

1-9 INTERIOR ELEVATION AT MEZZANINE
SCALE: 1/2" = 1'-0"

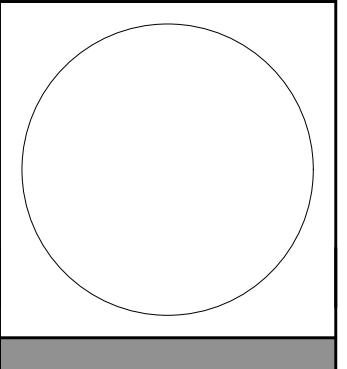
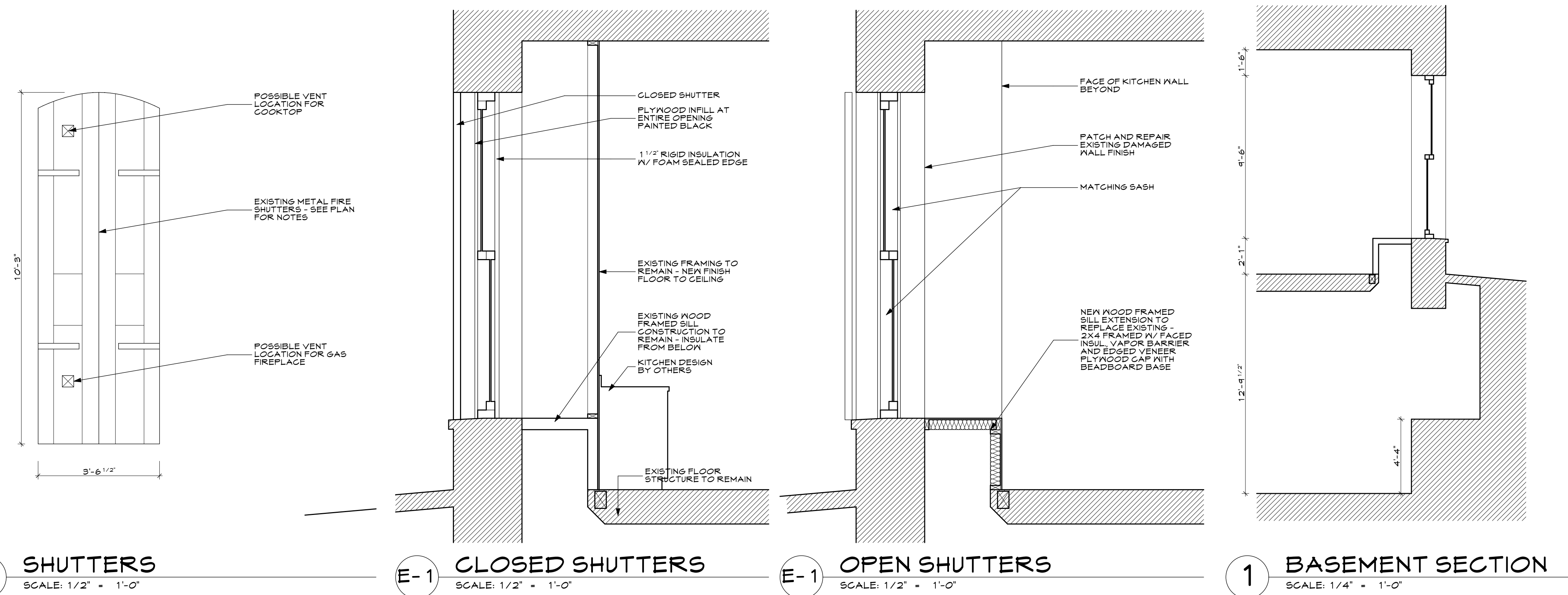

WHIPPLE - CALLENDER ARCHITECTS

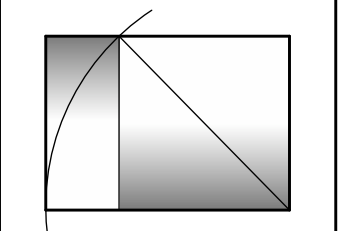

19 COMMERCIAL ST.
PORTLAND, ME 04101
P 207.775.2646
F 207.775.3631
www.whipplecallender.com

DATE	DESCRIPTION
02/24/11	PERMIT SET
24 FEB 11	
JD	
JP	
11-COP	
	DETAILS