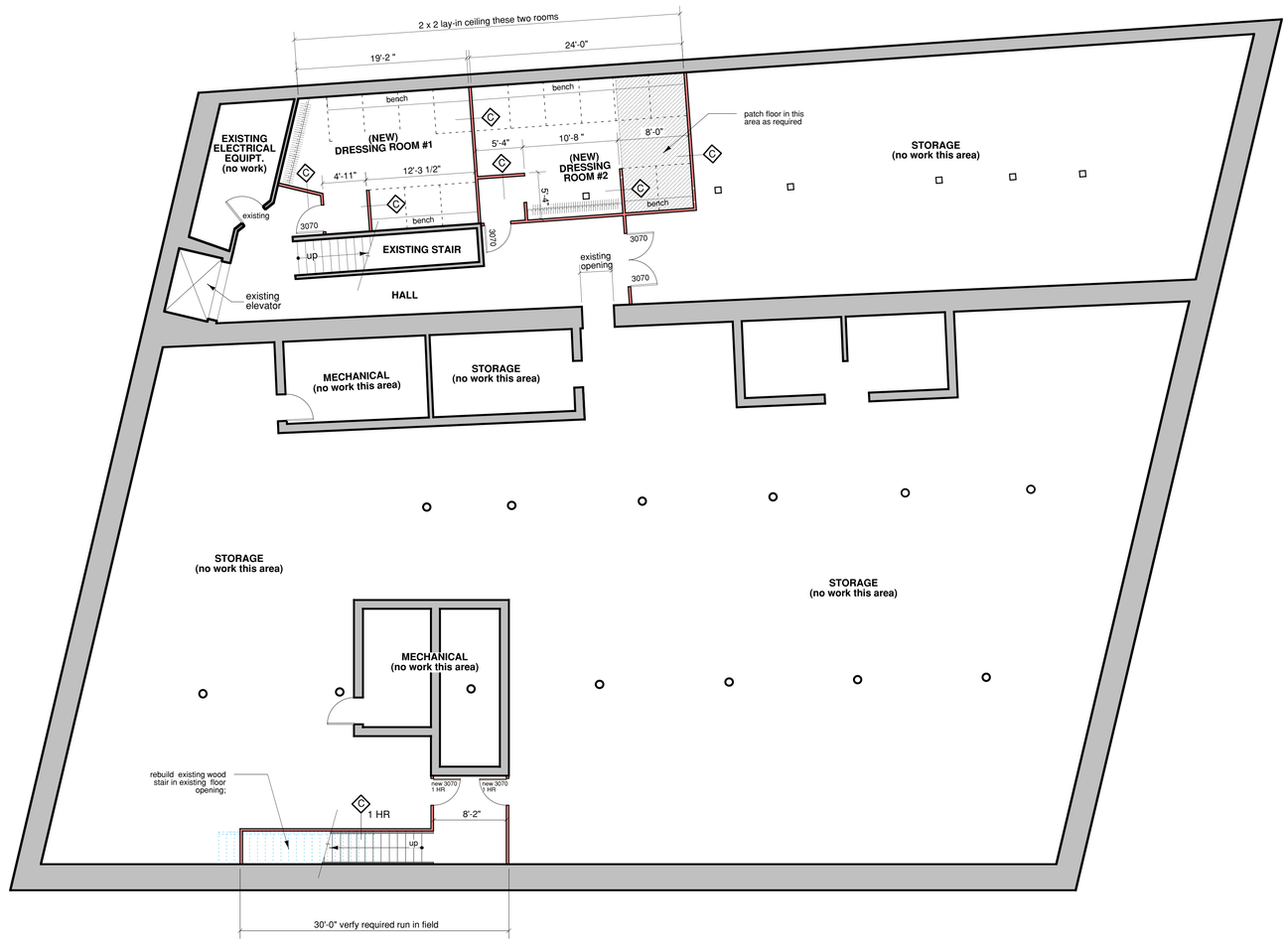

1 Basement Plan

SCALE: 1/8" = 1'-0"

Richard Renner|Architects

61 Pleasant Street
Suite 102
Falmouth, Maine 04101
207.773.9699
207.773.9599 fax

Consultants:

Howell Photography

Renovation at The Woodman Condominium

Units 1A and 1B
141 Middle Street
Portland, Maine

Basement Plan

Drawn by: JR
File Name: Howell/A1.3basement
Scale: 1/8" = 1'-0"
Project No. RRA2004-09
Date: 4/22/04
Revised:

A1.3