

Howell Photography will conduct retail sales within the required PAD area. Howell Photography will display and sell copies of photographs, as well as catalogues of digital photography. Howell Ltd will also be designing window displays containing products of various catalogue clients (Talbots, J. Jill, Cuddledown, Olympia Sports etc), these displays will be changed on a seasonal basis to keep them appealing to the public. Copies of catalogues and a kiosk will be located in the PAD area of Howell Ltd where the public can take a catalogue, or place an order if they desire. The retail portion of Howell photography will be open during normal business hours. In addition, Howell Photography will offer public tours of its operation. These tours will be conducted at regularly scheduled times or by appointment. The tours will be free, but visitors will need to acquire a ticket in advance or reserve a time at the retail sales desk. The staging area for the tour will be in the PAD zone. Exhibits planned for this area include a description of the commercial digital photography, as well as the process of creating a sales catalogue.

NOTE: existing exterior windows shown are approximate. Verify actual built condition in field.

GENERAL NOTES

1. Verify all existing conditions prior to beginning work.
2. Patch and/or repair existing gypsum board walls that are to remain.
3. Clean and repair exposed existing masonry walls as required.
4. All new stairs shall have a maximum rise of 7 inches and a minimum run of 11 inches.
5. All new ramps shall have a maximum slope of 1:12.

WALL SYMBOL LEGEND	
existing walls to remain	—
existing walls to be removed	----
new construction	—

1 First Floor Plan
SCALE: 1/8" = 1'-0"

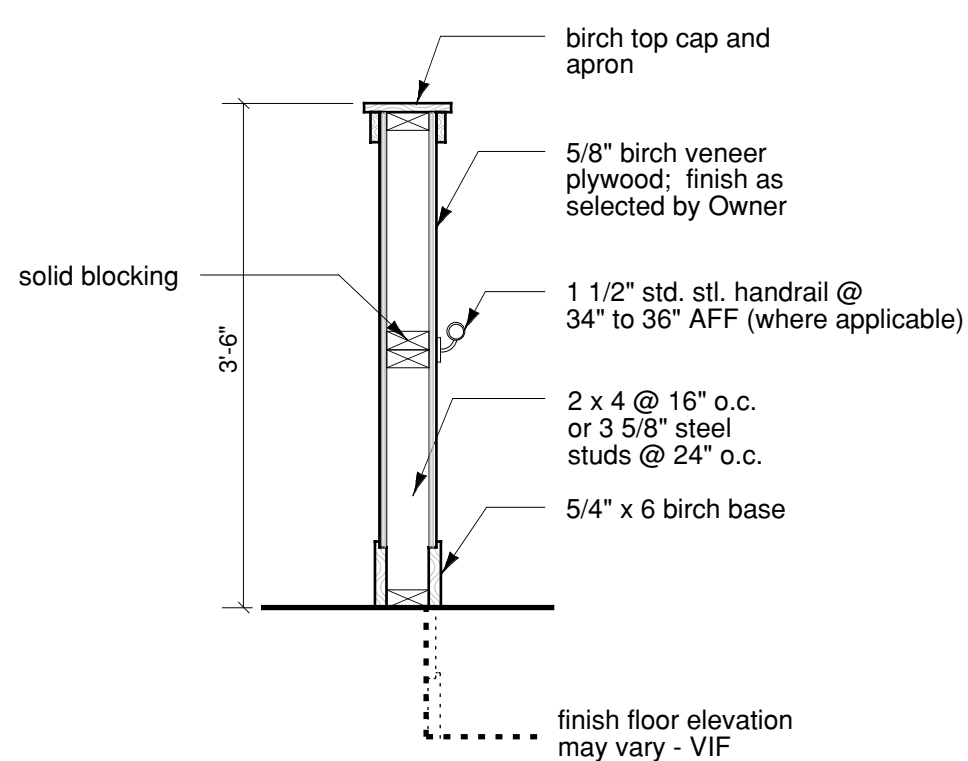

A Wall Type A
SCALE: 3/4" = 1'-0"

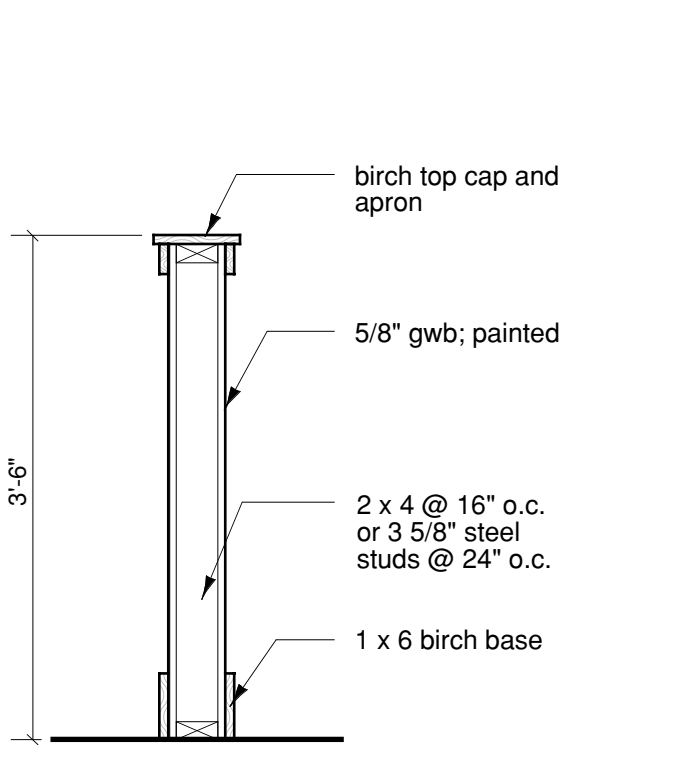

B Wall Type B
SCALE: 3/4" = 1'-0"

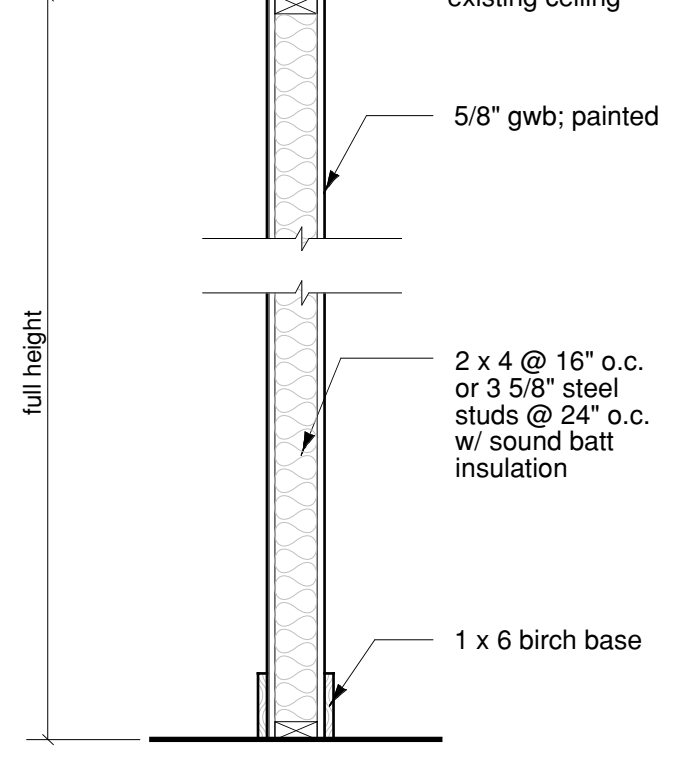

C Wall Type C
SCALE: 3/4" = 1'-0"

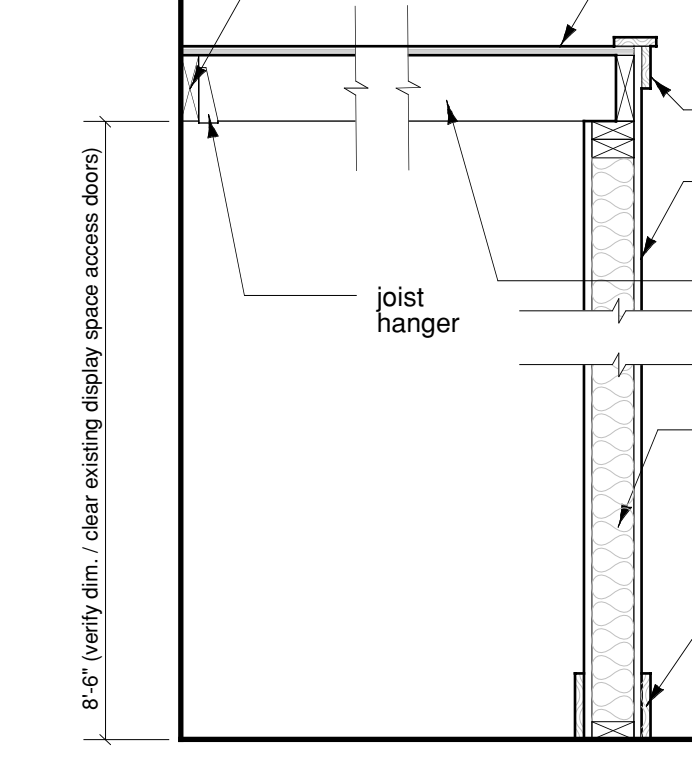

D Wall Type D
SCALE: 3/4" = 1'-0"

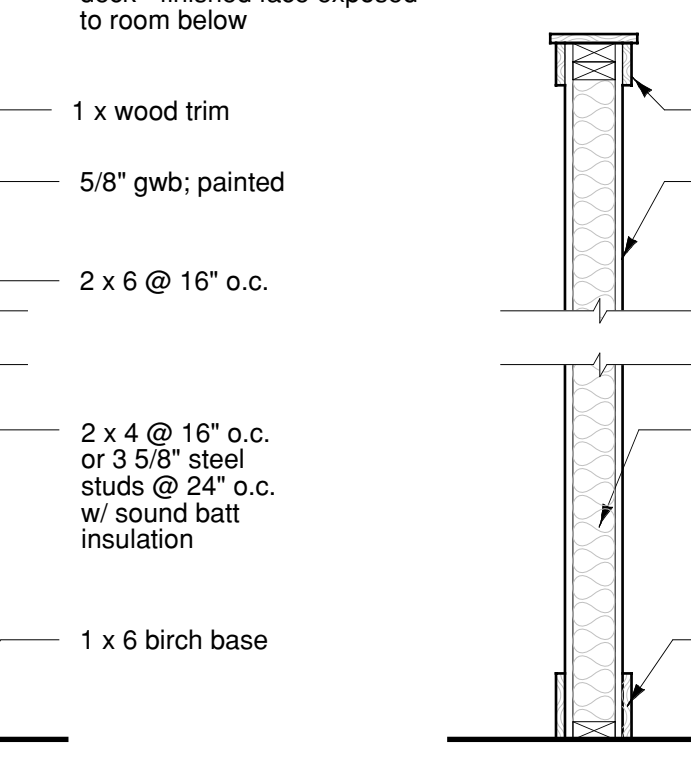

E Wall Type E
SCALE: 3/4" = 1'-0"

SHEET INDEX	
A1.1	First Floor Plan
A1.2	Enlarged Plans/Details
A1.3	Basement Plan