

© 2013 RYAN SENATORE ARCHITECTURE

PORTLAND HUNT AND ALPINE CLUB
75 MARKET STREET
PORTLAND, MAINE



RYAN SENATORE
ARCHITECTURE
67 GRAY ROAD
GORHAM, MAINE 04038
207-650-6414
senatorearchitecture.com

CONSULTANTS:

REVISIONS:

DATE: MAY 9, 2013

PROJECT No.

DRAWN BY:

CHECKED BY: RJS

SCALE: AS NOTED

SHEET TITLE:

EXISTING
CONDITIONS
PLAN

EX1-0

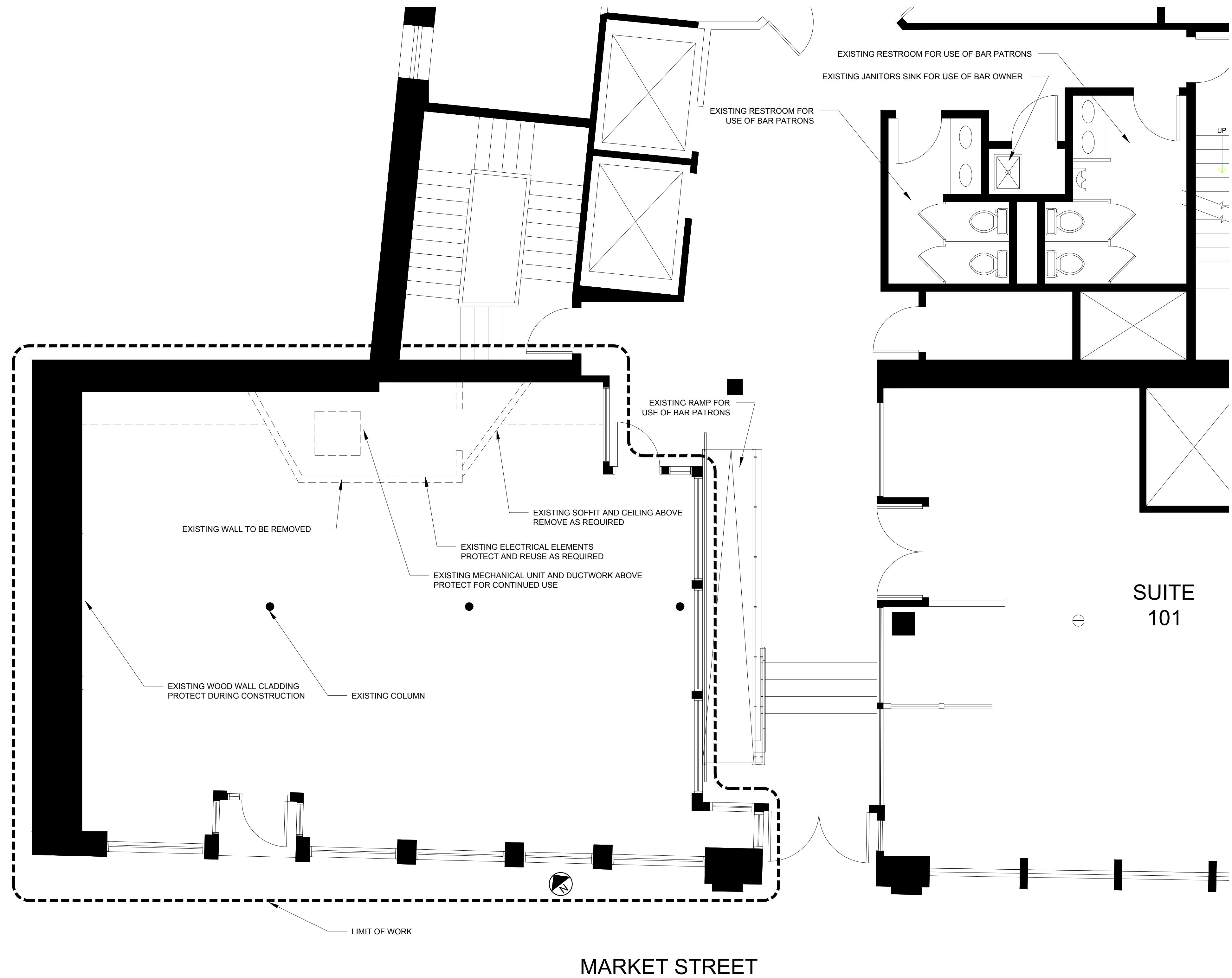

1 EXISTING CONDITIONS FLOOR PLAN
1/4"=1'-0"

