

DRAWING LEGEND

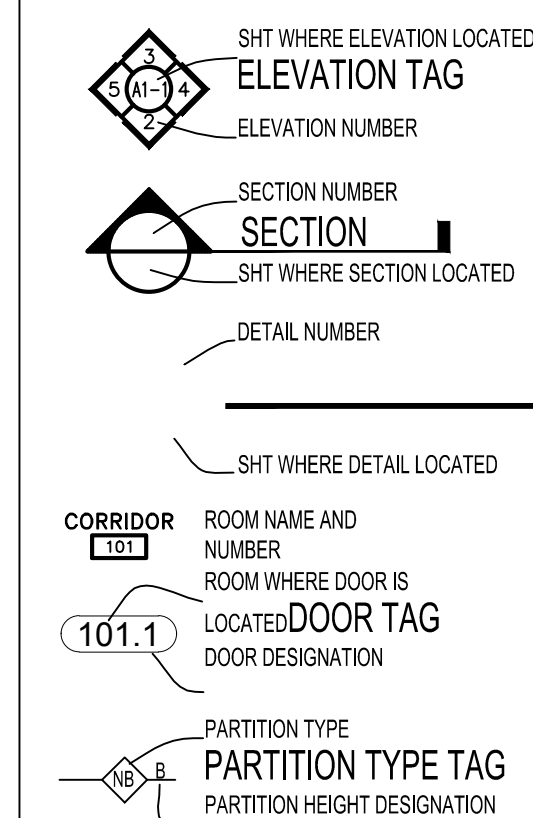

WALL LEGEND



GENERAL NOTES

- DRAWING NOTES:**
DRAWING NOTES, UNLESS THEY INDICATE OTHERWISE, REFER TO NEW CONSTRUCTION.
- CODE COMPLIANCE:**
ALL WORK SHALL CONFORM TO THE LATEST EDITION OF STATE, LOCAL AND OTHER CODES WHICH APPLY TO THIS PROJECT OR HAVE JURISDICTION.
- CENTERING:**
UNLESS INDICATED OTHERWISE, CENTER BUILDING ELEMENTS WITHIN OR BETWEEN BUILDING ELEMENTS WHEN CONDITIONS OR THE DRAWINGS INDICATE OR IMPLY THAT SUCH IS THE INTENT, WHETHER OR NOT DIMENSIONS ARE INCLUDED.
- SYMMETRY:**
WHERE CONDITIONS OR THE DRAWINGS INDICATE OR IMPLY THAT SYMMETRY IS INTENDED, INFORMATION PROVIDED AT ONE SIDE APPLIES EQUALLY TO BOTH SIDES, UNLESS CONDITIONS CLEARLY PRECLUDE SUCH APPLICATION.
- DRAWING SCALES:**
WORK FROM THE GIVEN DIMENSIONS ONLY. SCALE IS INDICATED ON THE DRAWINGS FOR CONVENIENCE ONLY. IT IS NOT INTENDED THAT INFORMATION BE DETERMINED BY SCALING THE DRAWINGS SINCE SOME ITEMS MAY NOT BE TO SCALE.
- EXISTING FIRE RATINGS:**
CONTRACTOR TO VERIFY ALL EXISTING FIRE RATINGS, INCLUDING BUT NOT LIMITED TO: WALLS, DOORS, GLAZING, FLOOR-CEILING, ROOF-CEILING.
- SPRINKLER SYSTEM:**
UPGRADE SPRINKLER SYSTEM IN AREA OF RENOVATION TO MEET ALL APPLICABLE CODES (FEDERAL, STATE AND LOCAL).
- FIRE ALARM:**
UPGRADE FIRE ALARM SYSTEM IN AREA OF RENOVATION TO MEET ALL APPLICABLE CODES (FEDERAL, STATE AND LOCAL).
- EMERGENCY LIGHTING:**
UPGRADE EMERGENCY LIGHTING SYSTEM IN AREA OF RENOVATION TO MEET ALL APPLICABLE CODES (FEDERAL, STATE AND LOCAL).

PARTITION TYPES

GENERAL PARTITION NOTES	
1. PENETRATIONS THROUGH RATED WALLS AND CEILING ASSEMBLIES SHALL HAVE SEALANTS - CONFORM TO RATING REQUIREMENTS.	
2. WHERE A UL REFERENCE NUMBER IS PROVIDED, THE CONTRACTOR SHOULD REFERENCE THE 2012 FIRE RESISTANCE DIRECTORY BY THE UNDERWRITERS LABORATORIES INC. TO VERIFY THAT ALL LABELED ASSEMBLIES COMPLY WITH THOSE REFERENCED IN THE DIRECTORY.	
NON RATED PARTITIONS	
NA	5/8" GWB - MOISTURE RESISTANT BOARD 3-5/8" LIGHT GAUGE METAL STUDS 16" O.C. 3 1/2" SOUND ATTENUATING BATT (AT BATHROOM) 5/8" GWB - MOISTURE RESISTANT BOARD
NB	5/8" GWB - MOISTURE RESISTANT BOARD 6" LIGHT GAUGE METAL STUDS 16" O.C. 3 1/2" SOUND ATTENUATING BATT 5/8" GWB - MOISTURE RESISTANT BOARD
NC	1X6 WOOD SHIPLAP 5/8" PLYWOOD 3-5/8" LIGHT GAUGE METAL STUDS 16" O.C. 3 1/2" SOUND ATTENUATING BATT 5/8" PLYWOOD 1X6 WOOD SHIPLAP
ND	5/8" GWB - MOISTURE RESISTANT BOARD (BATH SIDE) 2-1/2" LIGHT GAUGE METAL STUDS 16" O.C. 1/2" GWB
PARTITION HEIGHT NOTES	
A	TO BOTTOM OF CEILING ABOVE - USE 3/4" SLIPTRACK DEFLECTION JOINT
B	TO 6" ABOVE ADJACENT CEILING

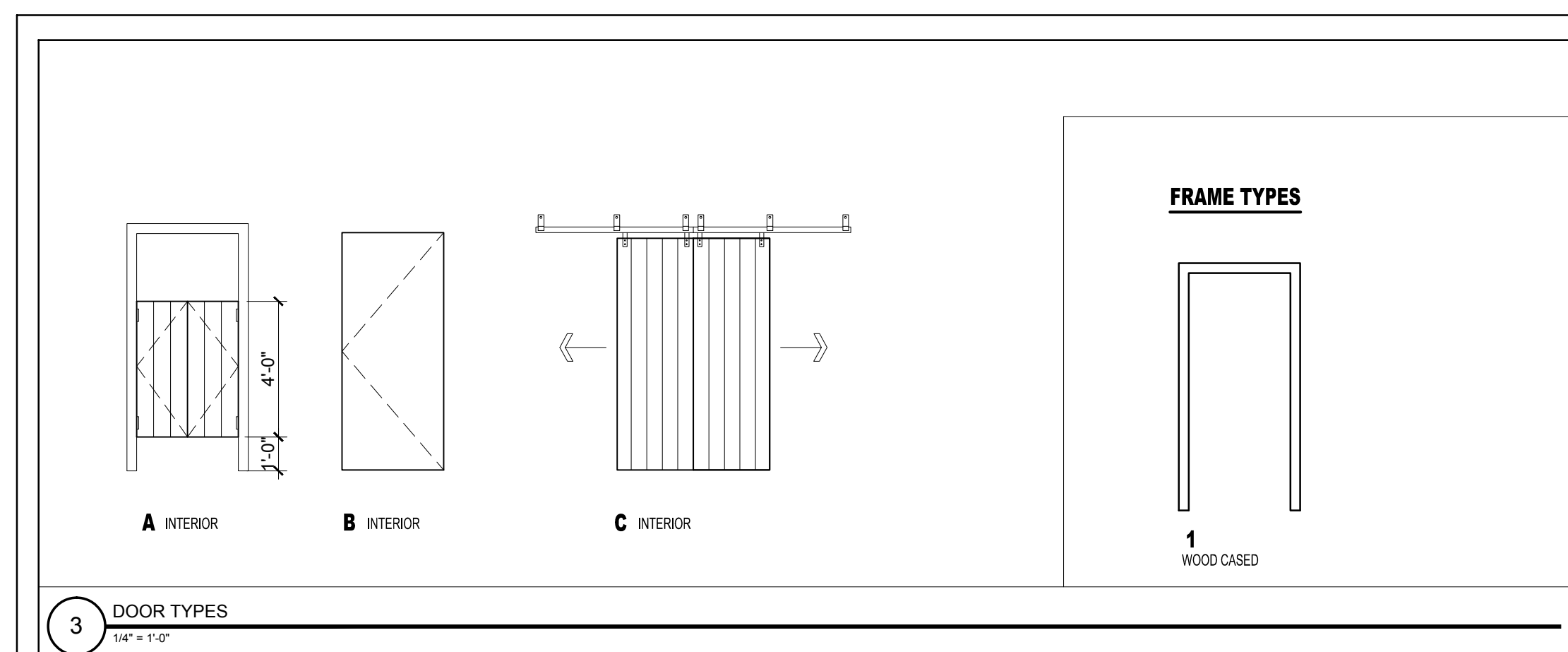

DOOR SCHEDULE																	
DOOR NO.	TYPE	DOOR			FRAME				GENERAL								
		WIDTH	HEIGHT	THICKNESS	MATERIAL	FINISH	INSULATED	TYPE	MATERIAL	THRESHOLD	DETAILS	CLOSER	FIRE RATING (MINUTES)	HARDWARE	HARDWARE KEY	REMARKS	
101	A	3'-0"	4'-0"	1-3/8"	WD	CLR	N	1	WD	-	-	-	-	Y	-	-	PAIR OF CUSTOM DOORS WITH 180 DEGREE SWING SPRING HINGES, 4'-0" HIGH DOOR IN 7'-0" CASSED OPENING
102	B	3'-0"	7'-0"	1-3/8"	WD	CLR	N	1	WD	-	-	-	-	Y	-	-	PRIVACY BATHROOM HARDWARE
103	C	4'-0"	7'-0"	1-3/8"	WD	CLR	N	-	WD	-	-	-	-	N	-	-	PAIR OF 2'-0" SLIDING BARN DOORS WITH GALVANIZED STEEL BARN DOOR HARDWARE
104	-	-	-	-	WD	PTD	N	1	WD	-	-	-	-	Y	-	-	EXISTING DOOR, NEW PANIC HARDWARE
105	-	-	-	-	WD	PTD	N	1	WD	-	-	-	-	Y	-	-	EXISTING DOOR, NEW PANIC HARDWARE

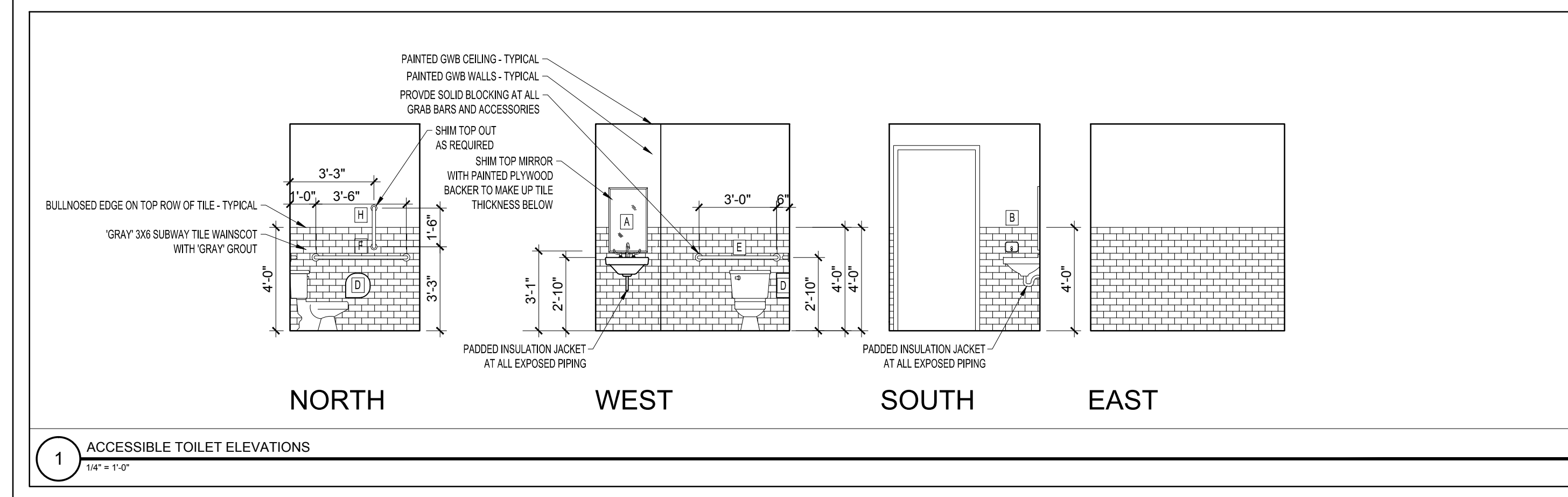
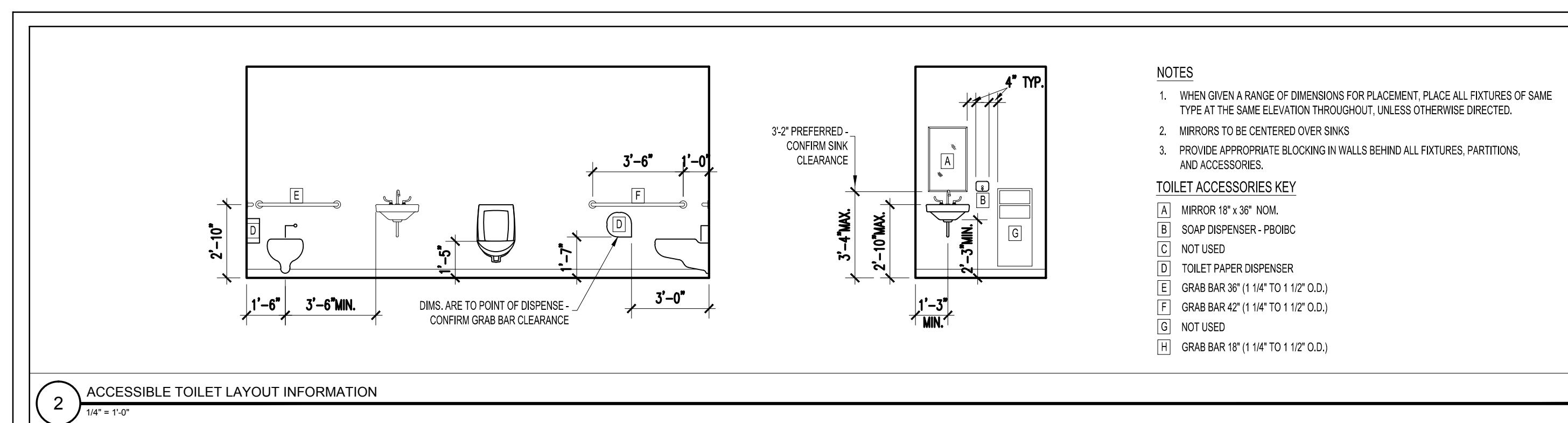

© 2013 RYAN SENATORE ARCHITECTURE

PORTLAND HUNT AND ALPINE CLUB
 75 MARKET STREET
 PORTLAND, MAINE



RYAN SENATORE ARCHITECTURE
 67 GRAY ROAD
 GORHAM, MAINE 04038
 207-650-6414
 senatorearchitecture.com

CONSULTANTS:

REVISIONS:

DATE: MAY 9, 2013

PROJECT No.

DRAWN BY:

CHECKED BY: RJS

SCALE: AS NOTED

SHEET TITLE:
 GENERAL NOTES
 LEGEND,
 SCHEDULES
 INTERIOR
 ELEVATIONS



A4-0