



© 2013 RYAN SENATORE ARCHITECTURE

PORTLAND HUNT AND ALPINE CLUB
 75 MARKET STREET
 PORTLAND, MAINE



RYAN SENATORE ARCHITECTURE
 67 GRAY ROAD
 GORHAM, MAINE 04038
 207-650-6414
 senatorearchitecture.com

CONSULTANTS:

REVISIONS:

DATE: MAY 9, 2013

PROJECT No.

DRAWN BY:

CHECKED BY: RJS

SCALE: AS NOTED

SHEET TITLE:

DETAILS

A3-3

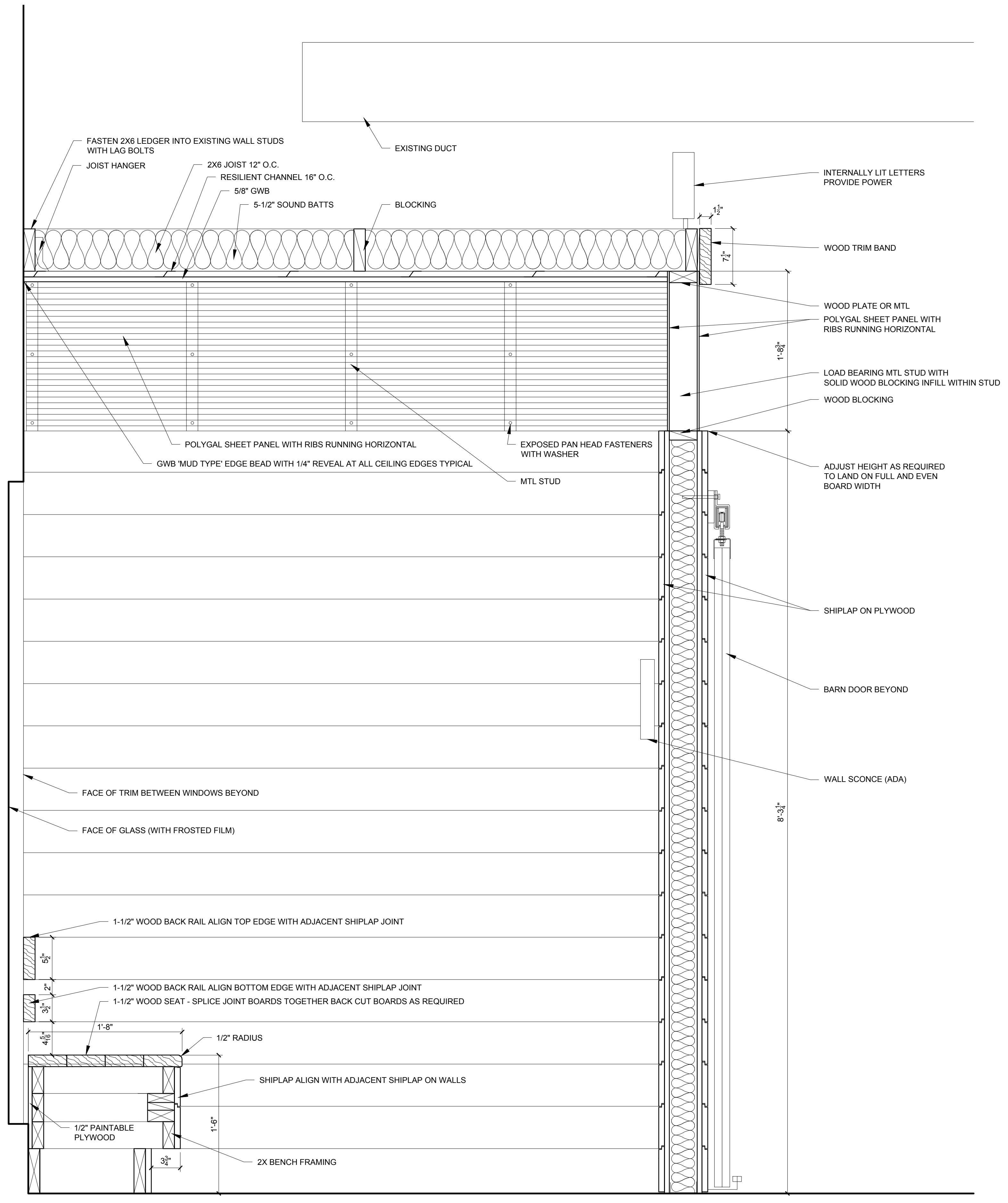

2 LODGE ROOM SECTION DETAIL
 1/12" = 1'-0"

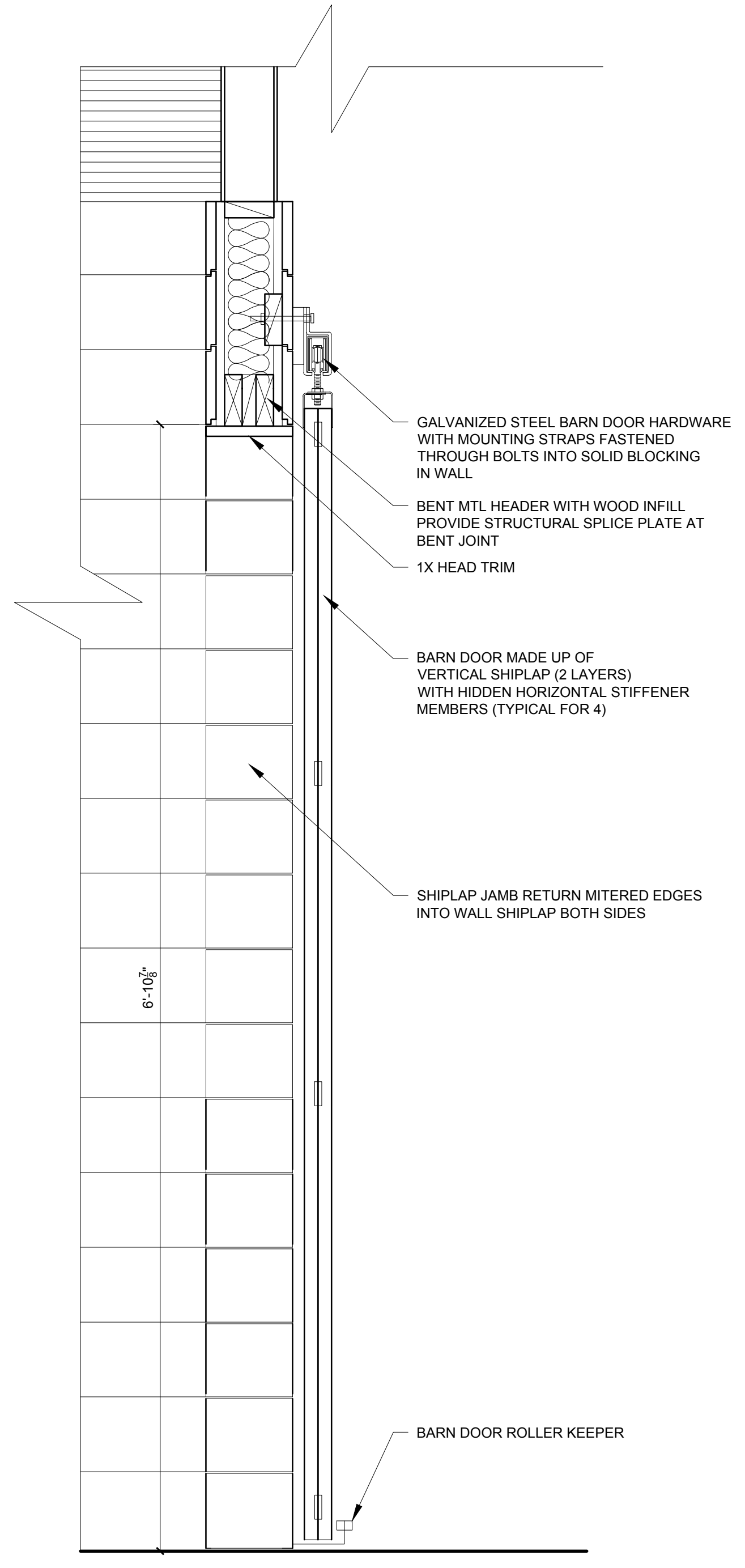

1 LODGE ROOM SECTION DETAIL AT BARN DOOR
 1/12" = 1'-0"

