

NEWBURY STREET

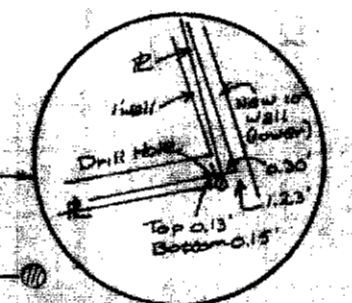

MIDDLE STREET

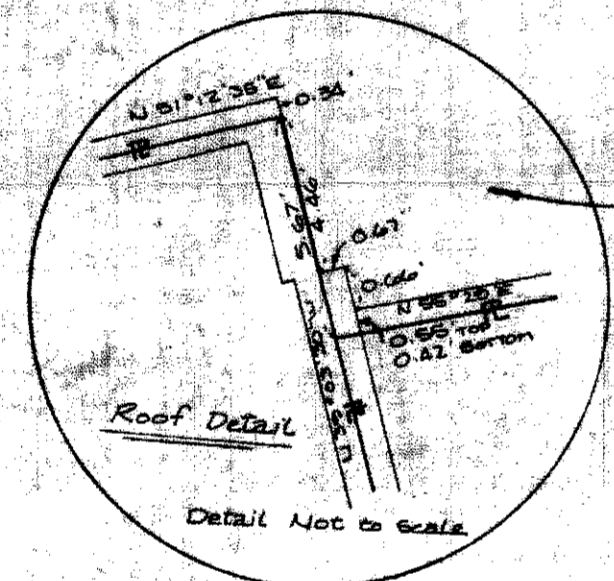
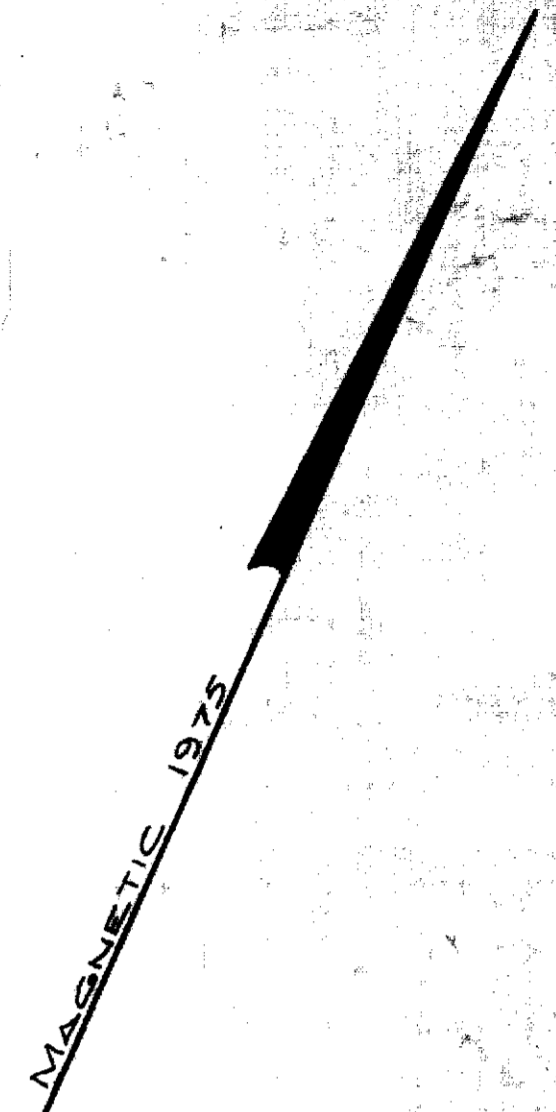
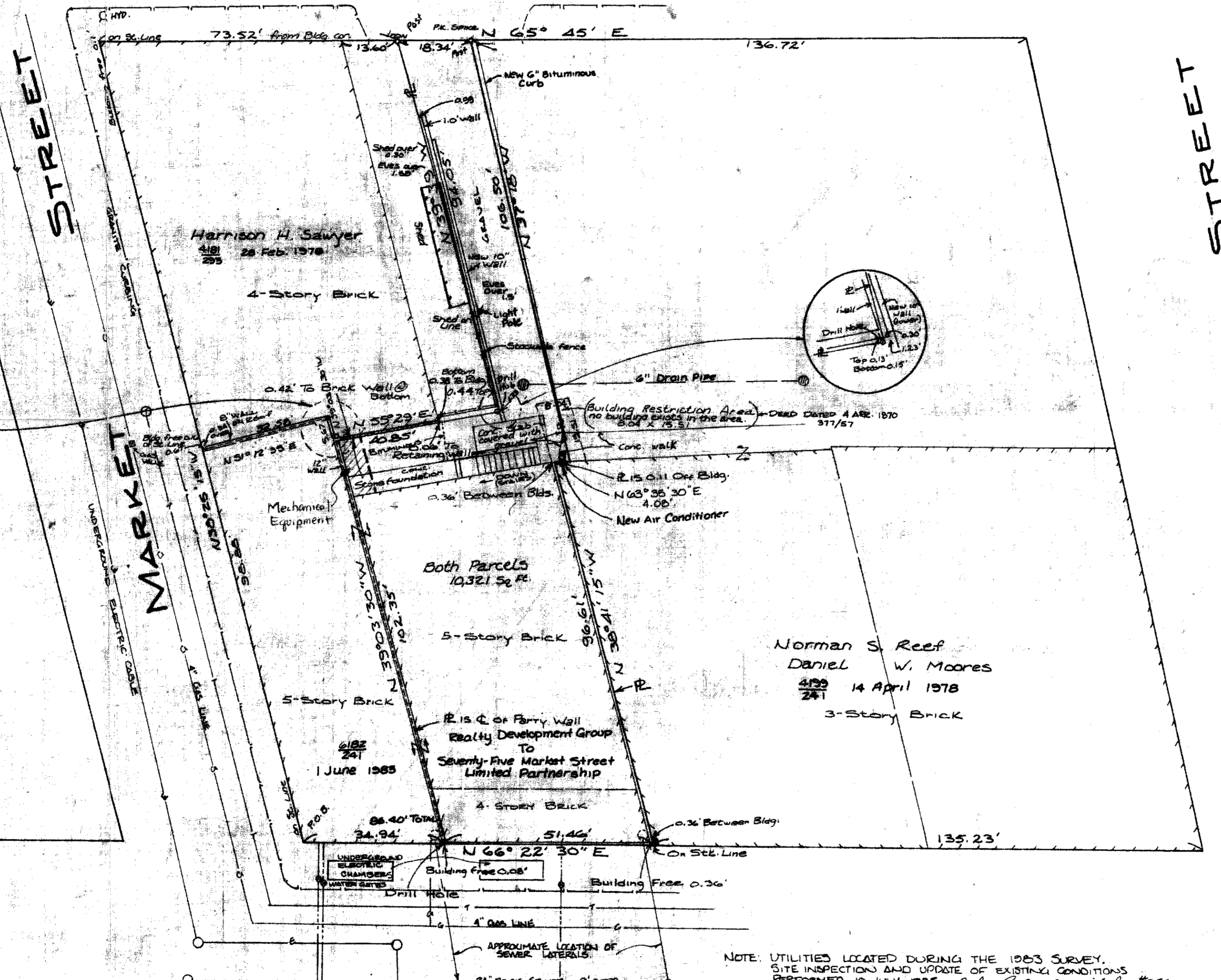
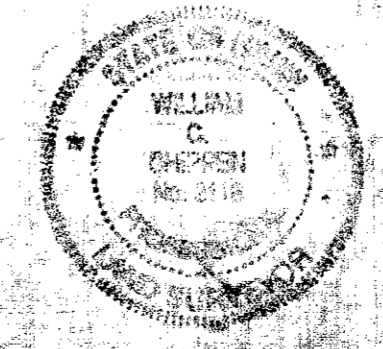
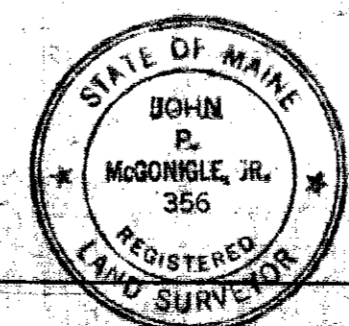

I HEREBY CERTIFY TO NEW ENGLAND MUTUAL LIFE INSURANCE COMPANY AND TO SEVENTY FIVE MARKET STREET LIMITED PARTNERSHIP THAT THIS PLAN DEPICTS THE RESULTS OF A FIELD SURVEY BETWEEN 24 MAY 1963 AND 10 JULY 1965 AND SITE INSPECTION ON 8 MARCH 1983 AND IS CORRECT ACCORDING TO THE BEST OF MY KNOWLEDGE, INFORMATION AND BELIEF AND THAT THIS SURVEY AND PLAN CONFORMS TO A CATEGORY 2, CONDITION 1 SURVEY ACCORDING TO THE STANDARDS OF THE MAINE BOARD OF REGISTRATION FOR LAND SURVEYORS; AND THAT THERE ARE NO ENCROACHMENTS EITHER WAY ACROSS PROPERTY LINES EXCEPT AS SHOWN ON THIS PLAN; AND THAT THE PROPERTY LINES AS SHOWN DEPICT THE PROPERTY AS DESCRIBED IN DEED FROM REALTY DEVELOPMENT GROUP TO SEVENTY FIVE MARKET STREET LIMITED PARTNERSHIP, DATED 1 JUNE 1963, RECORDED IN BOOK 6182, PAGE 241.

DATE: 3 MARCH 1983
 JOHN P. MCGONIGLE, JR.
 REGISTERED LAND SURVEYOR #356
 W. F. E. JORDAN, SURVEYORS
 PORTLAND, MAINE

NOTE: SEE ATTACHED CERTIFICATION FOR SURVEY AND ATTACHED DEED DESCRIPTION.

REGISTERED LAND SURVEYOR
 JOHN P. MCGONIGLE, JR.
 No. 356

Certificate:
 To all parties interested in title to premises surveyed, I hereby certify that this survey was actually made on the ground as per record attached and is correct; that there are no encroachments either way across property lines except as shown.

24 May 1983
 John P. McGonigle, Jr.
 Registered Land Surveyor #356

13 Nov. 2006	RE-INSPECTED
9 MAR. 1983	RE-CERTIFICATION SURVEY UPDATE
10 JULY 1965	UTILITIES, CURBING, STAIRS ADDED
27 MAY 1963	Building Restriction Area Added
DATE	REVISION
PLAN OF PROPERTY IN	
PORTLAND, MAINE	
MADE FOR (LAND TITLE SURVEY) SEVENTY FIVE MARKET STREET LIMITED PARTNERSHIP AND NEW ENGLAND MUTUAL LIFE INSURANCE COMPANY H. I. & C. JORDAN - SURVEYORS	
SCALE: 1" = 20'	Drawn by EDWARD C. JORDAN, JR., INC. ENGINEERS & PLANNERS PORTLAND, OREGON, 97201-1141
SURVEY MADE BY	DATE
WILLIAM C. SHIRREN	11-13-06