

# DISPLAY THIS CARD ON PRINCIPAL FRONTAGE OF WORK CITY OF PORTLAND

Please Read  
Application And  
Notes, If Any,  
Attached

BUILDING INSPECTION

PERMIT

Permit Number: 080329

PERMIT ISSUED

This is to certify that LEADER PROPERTIES LLC

has permission to Sidewalk sign 24" x 36"

AT 151 Middle St Bull Moose

028 K002001

provided that the person or persons who accept this permit shall comply with all of the provisions of the Statutes of the State and of the Ordinances of the City of Portland regulating the construction, maintenance and use of buildings and structures, and of the application on file in this department.

Apply to Public Works for street line and grade if nature of work requires such information.

Notification of inspection must be given and when permission is procured before this building or part thereof is leased or otherwise occupied. 24 HOUR NOTICE REQUIRED.

A certificate of occupancy must be procured by owner before this building or part thereof is occupied.

## OTHER REQUIRED APPROVALS

Fire Dept. \_\_\_\_\_

Health Dept. \_\_\_\_\_

Appeal Board \_\_\_\_\_

Other \_\_\_\_\_

Department Name

Director - Building &amp; Inspection Services

PENALTY FOR REMOVING THIS CARD

Scanned

**City of Portland, Maine - Building or Use Permit Application**

389 Congress Street, 04101 Tel: (207) 874-8703, Fax: (207) 874-8716

<b>Permit No:</b> 08-0329		<b>Issue Date:</b>		<b>CBL:</b> 028 K002001	
<b>Location of Construction:</b> 151 Middle St Bull Moose		<b>Owner Name:</b> LEADER PROPERTIES LLC		<b>Owner Address:</b> 100 COMMERCIAL ST	
<b>Business Name:</b> Bull Moose		<b>Contractor Name:</b>		<b>Contractor Address:</b>	
<b>Lessee/Buyer's Name</b>		<b>Phone:</b>		<b>Permit Type:</b> Signs - Side Walk	
<b>Past Use:</b> Commercial - Bull Moose		<b>Proposed Use:</b> Commercial - Bull Moose - Sidewalk sign 24" x 36"		<b>Zone:</b> B-3	
<b>Permit Fee:</b> \$42.00		<b>Cost of Work:</b> \$42.00		<b>CEO District:</b> 1	
<b>FIRE DEPT:</b> <input type="checkbox"/> Approved <input type="checkbox"/> Denied N/A		<b>INSPECTION:</b> Use Group: U Type: Sign Signature: [Signature]			
<b>Proposed Project Description:</b> Sidewalk sign 24" x 36"		<b>PEDESTRIAN ACTIVITIES DISTRICT (P.A.D.)</b> Action: <input type="checkbox"/> Approved <input type="checkbox"/> Approved w/Conditions <input type="checkbox"/> Denied Signature: Date:			
<b>Permit Taken By:</b> Idobson		<b>Date Applied For:</b> 04/09/2008		<b>Zoning Approval</b>	
<ol style="list-style-type: none"><li>This permit application does not preclude the Applicant(s) from meeting applicable State and Federal Rules.</li><li>Building permits do not include plumbing, septic or electrical work.</li><li>Building permits are void if work is not started within six (6) months of the date of issuance. False information may invalidate a building permit and stop all work..</li></ol>		<b>Special Zone or Reviews</b> <input type="checkbox"/> Shoreland <input type="checkbox"/> Wetland <input type="checkbox"/> Flood Zone <input type="checkbox"/> Subdivision <input type="checkbox"/> Site Plan Maj <input type="checkbox"/> Minor <input type="checkbox"/> MM <input type="checkbox"/> Date:		<b>Zoning Appeal</b> <input type="checkbox"/> Variance <input type="checkbox"/> Miscellaneous <input type="checkbox"/> Conditional Use <input type="checkbox"/> Interpretation <input type="checkbox"/> Approved <input type="checkbox"/> Denied Date:	
		<b>Historic Preservation</b> <input type="checkbox"/> Not in District or Landmark <input type="checkbox"/> Does Not Require Review <input type="checkbox"/> Requires Review <input type="checkbox"/> Approved <input type="checkbox"/> Approved w/Conditions <input type="checkbox"/> Denied Date:			

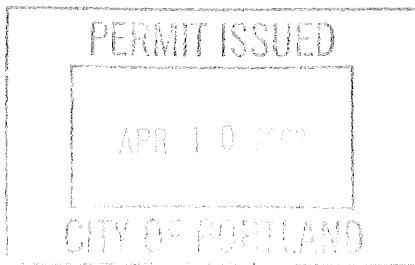
**CERTIFICATION**

I hereby certify that I am the owner of record of the named property, or that the proposed work is authorized by the owner of record and that I have been authorized by the owner to make this application as his authorized agent and I agree to conform to all applicable laws of this jurisdiction. In addition, if a permit for work described in the application is issued, I certify that the code official's authorized representative shall have the authority to enter all areas covered by such permit at any reasonable hour to enforce the provision of the code(s) applicable to such permit.

SIGNATURE OF APPLICANT

ADDRESS

DATE

PHONE

RESPONSIBLE PERSON IN CHARGE OF WORK, TITLE

DATE

PHONE

**City of Portland, Maine - Building or Use Permit**

389 Congress Street, 04101 Tel: (207) 874-8703, Fax: (207) 874-8716

<b>Permit No:</b> 08-0329		<b>Date Applied For:</b> 04/09/2008	<b>CBL:</b> 028 K002001
<b>Location of Construction:</b> 151 Middle St Bull Moose	<b>Owner Name:</b> LEADER PROPERTIES LLC	<b>Owner Address:</b> 100 COMMERCIAL ST	<b>Phone:</b>
<b>Business Name:</b> Bull Moose	<b>Contractor Name:</b>	<b>Contractor Address:</b>	<b>Phone</b>
<b>Lessee/Buyer's Name</b>	<b>Phone:</b>	<b>Permit Type:</b> Signs - Side Walk	
<b>Proposed Use:</b> Commercial - Bull Moose - Sidewalk sign 24" x 36"		<b>Proposed Project Description:</b> Sidewalk sign 24" x 36"	
<b>Dept:</b> Zoning <b>Status:</b> Approved with Conditions <b>Reviewer:</b> Marge Schmuckal <b>Approval Date:</b> 04/09/2008 <b>Note:</b> <b>Ok to Issue:</b> <input checked="" type="checkbox"/> 1) All sidewalk signs shall be removed when the business is closed or while any snow or ice exists on the walkway within eight feet of the sign in any direction. All sidewalk signs shall be located near the curb rather than the building face. The sidewalk shall maintain a width of no less than 4 1/2 feet of unobstructed sidewalk width perpendicular to major flows. For a single tenant listing, the maximum width is 24 inches or less if needed for the 4.5 feet of unobstructed sidewalk width. The maximum height of a sidewalk sign is 40 inches to the top of the sign in place. The minimum height of a sidewalk sign is 30 inches to the top of the sign in place. 2) This permit is being approved on the basis of plans submitted. Any deviations shall require a separate approval before starting that work.  <b>Dept:</b> Building <b>Status:</b> Approved <b>Reviewer:</b> Residential Plan Revie <b>Approval Date:</b> <b>Note:</b> <b>Ok to Issue:</b> <input type="checkbox"/>			



# Signage/Awning Permit Application

If you or the property owner owes real estate or personal property taxes or user charges on any property within the City, payment arrangements must be made before permits of any kind are accepted.

Location/Address of Construction: <b>BULL MOOSE. 151 MIDDLE ST. PORTLAND, ME 04101</b>		
Tax Assessor's Chart, Block & Lot Chart# <b>28</b> Block# <b>L</b> Lot# <b>2</b>	Owner: <b>EAST BROWN COW</b>	Telephone: <b>207-780-6424</b>
Lessee/Buyer's Name (If Applicable)	Contractor name, address & telephone:	Total s.f. of signage x \$2.00 Per s.f. plus \$30.00/\$65.00 For H.D. signage= Total Fee: \$ _____ Awning Fee= cost of work _____ Total Fee: \$ _____
Who should we contact when the permit is ready: <b>AMBER DORCUS</b> phone: <b>874-2123 x302</b>		
Tenant/allocated building space frontage (feet): Length: <b>24</b> Height: <b>16</b> Lot Frontage (feet) _____ Single Tenant or <u>Multi Tenant Lot</u> _____		
Current Specific use: _____ If vacant, what was prior use: _____ Proposed Use: <b>MARKETING / ADVERTISING</b>		
Information on proposed sign(s): Freestanding (e.g., pole) sign? Yes <input checked="" type="checkbox"/> No _____ Dimensions proposed: <b>24" x 36"</b> Height from grade: <b>0"</b> Bldg. wall sign? (attached to bldg) Yes _____ No _____ Dimensions proposed: _____		
Proposed awning? Yes _____ No _____ Is awning backlit? Yes _____ No _____ Height of awning: _____ Length of awning: _____ Depth: _____ Is there any communication, message, trademark or symbol on it? Yes _____ No _____ If yes, total s.f. of panels w/communications, message, trademark or symbol: _____ s.f.		
Information on existing and previously permitted sign(s): Freestanding (e.g., pole) sign? Yes _____ No _____ Dimensions: _____ Bldg. wall sign? (attached to bldg) Yes _____ No _____ Dimensions: _____ Awning? Yes _____ No _____ Sq. ft. area of awning w/communication: _____		
A site sketch and building sketch showing exactly where existing and new signage is located must be provided. Sketches and/or pictures of proposed signage and existing building are also required.		

Please submit all of the information outlined in the Sign/Awning Application Checklist.  
Failure to do so may result in the automatic denial of your permit.

In order to be sure the City fully understands the full scope of the project, the Planning and Development Department may request additional information prior to the issuance of a permit. For further information visit us on-line at [www.portlandmaine.gov](http://www.portlandmaine.gov), stop by the Building Inspections office, room 315 City Hall or call 874-8703.

I hereby certify that I am the Owner of record of the named property, or that the owner of record authorizes the proposed work and that I have been authorized by the owner to make this application as his/her authorized agent. I agree to conform to all applicable laws of this jurisdiction. In addition, if a permit for work described in this application is issued, I certify that the Code Official's authorized representative shall have the authority to enter all areas covered by this permit at any reasonable hour to enforce the provisions of the codes applicable to this permit.

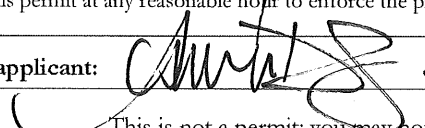
Signature of applicant: 

Date: **4.9.08**

This is not a permit; you may not commence ANY work until the permit is issued.

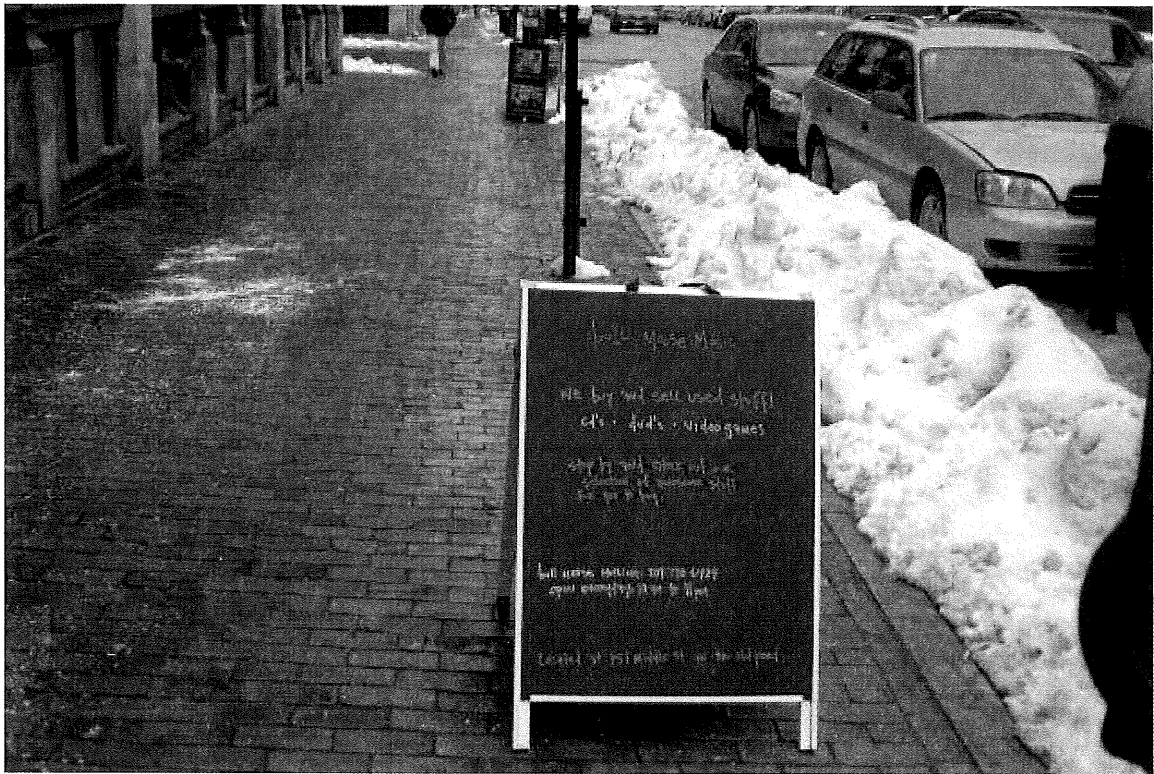
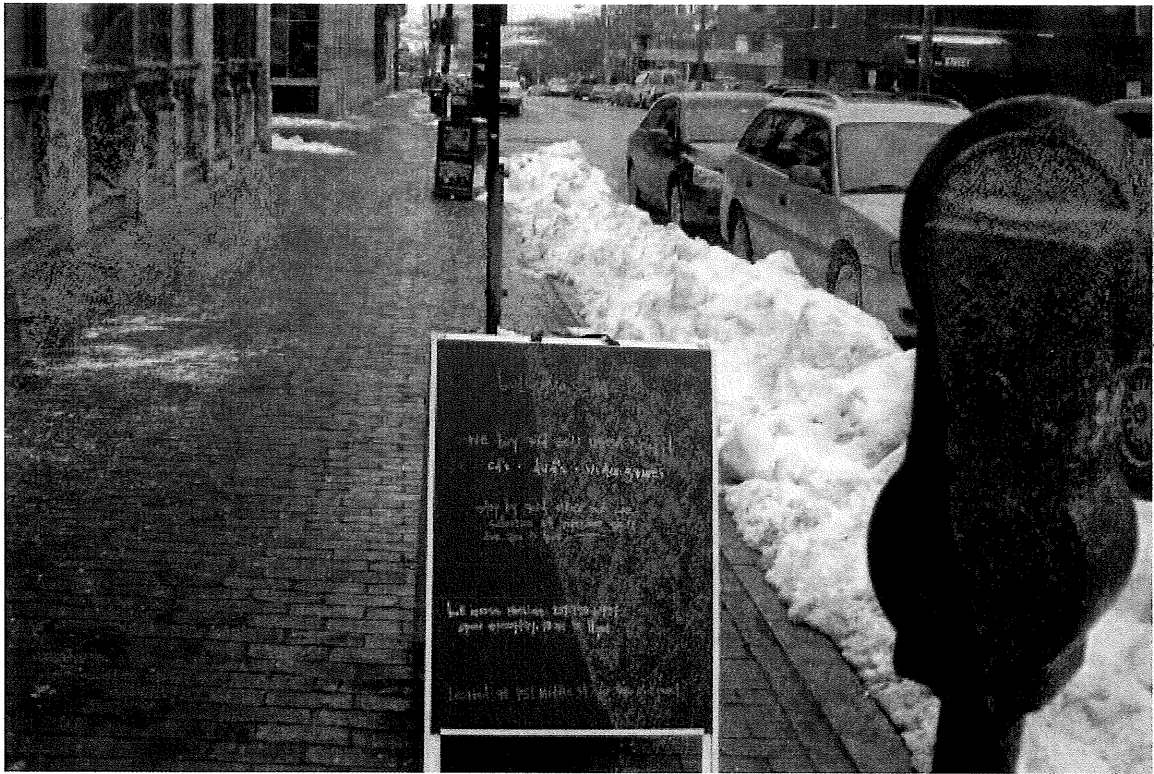

**ACORD™ CERTIFICATE OF LIABILITY INSURANCE**DATE (MM/DD/YYYY)  
02/29/08

<b>PRODUCER</b> HRH Northern New England 959 Congress St Portland, ME 04102-2175 207 553-2131		THIS CERTIFICATE IS ISSUED AS A MATTER OF INFORMATION ONLY AND CONFERS NO RIGHTS UPON THE CERTIFICATE HOLDER. THIS CERTIFICATE DOES NOT AMEND, EXTEND OR ALTER THE COVERAGE AFFORDED BY THE POLICIES BELOW.	
<b>INSURED</b> Bull Moose Music 50 Monument Square Suite 302 Portland, ME 04101		<b>INSURERS AFFORDING COVERAGE</b>	<b>NAIC #</b>
		INSURER A: <b>One Beacon Insurance</b>	
		INSURER B:	
		INSURER C:	
		INSURER D:	
		INSURER E:	

**COVERAGES**

THE POLICIES OF INSURANCE LISTED BELOW HAVE BEEN ISSUED TO THE INSURED NAMED ABOVE FOR THE POLICY PERIOD INDICATED. NOTWITHSTANDING ANY REQUIREMENT, TERM OR CONDITION OF ANY CONTRACT OR OTHER DOCUMENT WITH RESPECT TO WHICH THIS CERTIFICATE MAY BE ISSUED OR MAY PERTAIN, THE INSURANCE AFFORDED BY THE POLICIES DESCRIBED HEREIN IS SUBJECT TO ALL THE TERMS, EXCLUSIONS AND CONDITIONS OF SUCH POLICIES. AGGREGATE LIMITS SHOWN MAY HAVE BEEN REDUCED BY PAID CLAIMS.

INSR ADD'L LTR	TYPE OF INSURANCE	POLICY NUMBER	POLICY EFFECTIVE DATE (MM/DD/YY)	POLICY EXPIRATION DATE (MM/DD/YY)	LIMITS	
A	<b>GENERAL LIABILITY</b>	7140074410000	06/01/07	06/01/08	EACH OCCURRENCE	\$1,000,000
	<input checked="" type="checkbox"/> COMMERCIAL GENERAL LIABILITY				DAMAGE TO RENTED PREMISES (Ea occurrence)	\$50,000
	<input type="checkbox"/> CLAIMS MADE <input checked="" type="checkbox"/> OCCUR				MED EXP (Any one person)	\$5,000
					PERSONAL & ADV INJURY	\$1,000,000
					GENERAL AGGREGATE	\$2,000,000
					PRODUCTS - COMP/OP AGG	\$2,000,000
	GEN'L AGGREGATE LIMIT APPLIES PER:					
	<input type="checkbox"/> POLICY <input type="checkbox"/> PROJECT <input type="checkbox"/> LOC					
A	<b>AUTOMOBILE LIABILITY</b>	7140074410000	06/01/07	06/01/08	COMBINED SINGLE LIMIT (Ea accident)	\$1,000,000
	<input type="checkbox"/> ANY AUTO				BODILY INJURY (Per person)	\$
	<input type="checkbox"/> ALL OWNED AUTOS				BODILY INJURY (Per accident)	\$
	<input checked="" type="checkbox"/> HIRED AUTOS				PROPERTY DAMAGE (Per accident)	\$
	<input checked="" type="checkbox"/> NON-OWNED AUTOS					
	<b>GARAGE LIABILITY</b>				AUTO ONLY - EA ACCIDENT	\$
	<input type="checkbox"/> ANY AUTO				OTHER THAN EA ACC	\$
					AUTO ONLY: AGG	\$
A	<b>EXCESS/UMBRELLA LIABILITY</b>	7140074410000	06/01/07	06/01/08	EACH OCCURRENCE	\$1,000,000
	<input checked="" type="checkbox"/> OCCUR <input type="checkbox"/> CLAIMS MADE				AGGREGATE	\$1,000,000
						\$
	<input type="checkbox"/> DEDUCTIBLE					\$
	<input checked="" type="checkbox"/> RETENTION \$0					\$
A	<b>WORKERS COMPENSATION AND EMPLOYERS' LIABILITY</b>	4060175930000	06/01/07	06/01/08	<input checked="" type="checkbox"/> WC STATUTORY LIMITS <input type="checkbox"/> OTHER	
	ANY PROPRIETOR/PARTNER/EXECUTIVE OFFICER/MEMBER EXCLUDED?				E.L. EACH ACCIDENT	\$500,000
	If yes, describe under SPECIAL PROVISIONS below				E.L. DISEASE - EA EMPLOYEE	\$500,000
					E.L. DISEASE - POLICY LIMIT	\$500,000
	<b>OTHER</b>					

DESCRIPTION OF OPERATIONS / LOCATIONS / VEHICLES / EXCLUSIONS ADDED BY ENDORSEMENT / SPECIAL PROVISIONS

**Proof of Insurance - Sandwich Board Sign on sidewalk**  
 City of Portland is hereby listed as an additional insured with respect to General Liability.

**CERTIFICATE HOLDER****CANCELLATION**

City of Portland

SHOULD ANY OF THE ABOVE DESCRIBED POLICIES BE CANCELLED BEFORE THE EXPIRATION DATE THEREOF, THE ISSUING INSURER WILL ENDEAVOR TO MAIL 30 DAYS WRITTEN NOTICE TO THE CERTIFICATE HOLDER NAMED TO THE LEFT, BUT FAILURE TO DO SO SHALL IMPOSE NO OBLIGATION OR LIABILITY OF ANY KIND UPON THE INSURER, ITS AGENTS OR REPRESENTATIVES.

AUTHORIZED REPRESENTATIVE

*André M. Schedr*

## **IMPORTANT**

If the certificate holder is an ADDITIONAL INSURED, the policy(ies) must be endorsed. A statement on this certificate does not confer rights to the certificate holder in lieu of such endorsement(s).

If SUBROGATION IS WAIVED, subject to the terms and conditions of the policy, certain policies may require an endorsement. A statement on this certificate does not confer rights to the certificate holder in lieu of such endorsement(s).

## **DISCLAIMER**

The Certificate of Insurance on the reverse side of this form does not constitute a contract between the issuing insurer(s), authorized representative or producer, and the certificate holder, nor does it affirmatively or negatively amend, extend or alter the coverage afforded by the policies listed thereon.

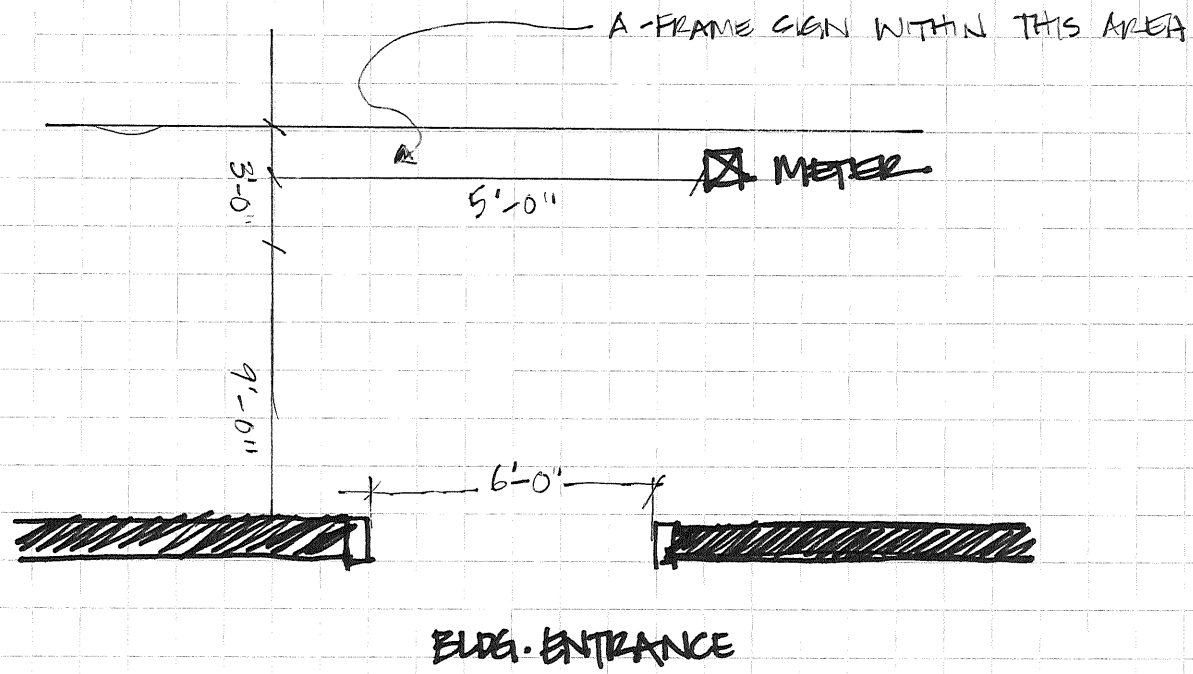

4-2006