



Permitting and Inspections Department
Michael A. Russell, MS, Director

Signage /Awning Permit Application

Building Information:

Exterior Length of façade of tenant space (ft): ~ 90' Height of exterior façade (ft): 40'
 Lot frontage on street (ft): ~ 100' This is a (select one): Single Tenant Lot Multi-Tenant Lot
 If multi-tenant, this is a (select one): Ground floor unit Upper story unit
 Current specific use: Retail If vacant, prior use: _____
 Proposed use: Same

Information on EXISTING signs that will remain:

Type (i.e. awning, freestanding sign, attached building sign)	For awnings only:		Dimensions of awning or sign (include length, width, and height, as applicable)	Height of awning or sign above the ground to its highest point	For freestanding signs - setback of closest point of sign to the nearest property line(s)
	Is there any symbol/lettering on awning? (Y/N - if Y, list the dimensions of the messaging)	Is awning backlit? (Y/N)			
<u>n/a</u>					

Information on PROPOSED signs:

Type (i.e. awning, freestanding sign, attached building sign)	For awnings only:		Dimensions of awning or sign (include length, width, and height, as applicable)	Height of awning or sign above the ground to its highest point	For freestanding signs - setback of closest point of sign to the nearest property line(s)
	Is there any symbol/lettering on awning? (Y/N - if Y, list the dimensions of the messaging)	Is awning backlit? (Y/N)			
<u>Window (interior)</u>			<u>0" x 4'6"</u>	<u>6'</u>	<u>—</u>
<u>Wall</u>			<u>16" x 8'4"</u>	<u>12'</u>	<u>—</u>
<u>Wall/Blade (x2)</u>			<u>19 1/4" x 2'10"</u>	<u>11'</u>	<u>—</u>

I hereby certify the following:

- I am the Owner of record of the named property, or the owner of record authorizes the proposed work and I have been authorized by the owner to make this application as his/her authorized agent.
- I assume responsibility for compliance with all applicable statutes, codes, ordinances, rules and regulations.
- I understand that this application will not be reviewed for code compliance, and I certify that the proposed sign will be installed in accordance with the IBC 2009.
- I understand that if a Code Official determines that the sign has been installed in violation of any statute, code, or ordinance, that I am responsible for remedying the violation.
- If a permit for work described in this application is issued, I certify that the Code Official's authorized representative shall have the authority to enter all areas covered by this permit at any reasonable hour to enforce the provisions of the codes applicable to this permit.

Signature of Applicant: _____

Date: 8/23/18

This is a legal document and your electronic signature is considered a legal signature per Maine state law.



CERTIFICATE OF LIABILITY INSURANCE



DA (PORTLAND) (YYYY)
3/16/2018

THIS CERTIFICATE IS ISSUED AS A MATTER OF INFORMATION ONLY AND CONFERS NO RIGHTS UPON THE CERTIFICATE HOLDER. THIS CERTIFICATE DOES NOT AFFIRMATIVELY OR NEGATIVELY AMEND, EXTEND OR ALTER THE COVERAGE AFFORDED BY THE POLICIES BELOW. THIS CERTIFICATE OF INSURANCE DOES NOT CONSTITUTE A CONTRACT BETWEEN THE ISSUING INSURER(S) OR AUTHORIZED REPRESENTATIVE OR PRODUCER, AND THE CERTIFICATE HOLDER.

IMPORTANT: If the certificate holder is an ADDITIONAL INSURED, the policy(ies) must be endorsed. If SUBROGATION IS WAIVED, subject to the terms and conditions of the policy, certain policies may require an endorsement. A statement on this certificate does not confer rights to the certificate holder in lieu of such endorsement(s).

PRODUCER Cross Insurance-Portland 2331 Congress Street Portland ME 04102		CONTACT NAME: Ben Stallman PHONE (A/C, No. Ext): (207) 780-1677 E-MAIL ADDRESS: bstallman@crossagency.com FAX (A/C, No): (207) 780-6377																						
INSURED Glidden Signs Inc, DBA: Burr Signs 2 Karen Drive Westbrook ME 04092		<table border="1"> <thead> <tr> <th colspan="2">INSURER(S) AFFORDING COVERAGE</th> <th>NAIC #</th> </tr> </thead> <tbody> <tr> <td>INSURER A</td> <td>Ohio Security Ins Co</td> <td>24082</td> </tr> <tr> <td>INSURER B</td> <td>Ohio Casualty Insurance Company</td> <td>24074</td> </tr> <tr> <td>INSURER C</td> <td>Maine Employers Mutual Ins Co</td> <td>11149</td> </tr> <tr> <td>INSURER D:</td> <td></td> <td></td> </tr> <tr> <td>INSURER E:</td> <td></td> <td></td> </tr> <tr> <td>INSURER F:</td> <td></td> <td></td> </tr> </tbody> </table>		INSURER(S) AFFORDING COVERAGE		NAIC #	INSURER A	Ohio Security Ins Co	24082	INSURER B	Ohio Casualty Insurance Company	24074	INSURER C	Maine Employers Mutual Ins Co	11149	INSURER D:			INSURER E:			INSURER F:		
INSURER(S) AFFORDING COVERAGE		NAIC #																						
INSURER A	Ohio Security Ins Co	24082																						
INSURER B	Ohio Casualty Insurance Company	24074																						
INSURER C	Maine Employers Mutual Ins Co	11149																						
INSURER D:																								
INSURER E:																								
INSURER F:																								

COVERAGES **CERTIFICATE NUMBER:** CL1831542654 **REVISION NUMBER:**

THIS IS TO CERTIFY THAT THE POLICIES OF INSURANCE LISTED BELOW HAVE BEEN ISSUED TO THE INSURED NAMED ABOVE FOR THE POLICY PERIOD INDICATED. NOTWITHSTANDING ANY REQUIREMENT, TERM OR CONDITION OF ANY CONTRACT OR OTHER DOCUMENT WITH RESPECT TO WHICH THIS CERTIFICATE MAY BE ISSUED OR MAY PERTAIN, THE INSURANCE AFFORDED BY THE POLICIES DESCRIBED HEREIN IS SUBJECT TO ALL THE TERMS, EXCLUSIONS AND CONDITIONS OF SUCH POLICIES. LIMITS SHOWN MAY HAVE BEEN REDUCED BY PAID CLAIMS.

INSR LTR	TYPE OF INSURANCE	ADDL INSD	SUBR WVD	POLICY NUMBER	POLICY EFF (MM/DD/YYYY)	POLICY EXP (MM/DD/YYYY)	LIMITS
A	<input checked="" type="checkbox"/> COMMERCIAL GENERAL LIABILITY <input type="checkbox"/> CLAIMS-MADE <input checked="" type="checkbox"/> OCCUR GEN'L AGGREGATE LIMIT APPLIES PER: <input type="checkbox"/> POLICY <input checked="" type="checkbox"/> PRO. JECT <input type="checkbox"/> LOC OTHER:			BKS57799151	3/25/2018	3/25/2019	EACH OCCURRENCE \$ 1,000,000 DAMAGE TO RENTED PREMISES (Ea occurrence) \$ 300,000 MED EXP (Any one person) \$ 15,000 PERSONAL & ADV INJURY \$ 1,000,000 GENERAL AGGREGATE \$ 2,000,000 PRODUCTS - COMP/OP AGG \$ 2,000,000 Contractors Errors and \$ 1,000,000
A	AUTOMOBILE LIABILITY <input type="checkbox"/> ANY AUTO ALL OWNED AUTOS <input checked="" type="checkbox"/> HIRED AUTOS <input checked="" type="checkbox"/> SCHEDULED AUTOS <input checked="" type="checkbox"/> NON-OWNED AUTOS			BAS57799151	3/25/2018	3/25/2019	COMBINED SINGLE LIMIT (Ea accident) \$ 1,000,000 BODILY INJURY (Per person) \$ BODILY INJURY (Per accident) \$ PROPERTY DAMAGE (Per accident) \$ Underinsured Motorist \$ 1,000,000
B	<input checked="" type="checkbox"/> UMBRELLA LIAB <input type="checkbox"/> OCCUR <input type="checkbox"/> EXCESS LIAB <input type="checkbox"/> CLAIMS-MADE <input type="checkbox"/> DED <input checked="" type="checkbox"/> RETENTION \$ 10,000			USO57799151	3/25/2018	3/25/2019	EACH OCCURRENCE \$ 3,000,000 AGGREGATE \$ 3,000,000
C	WORKERS COMPENSATION AND EMPLOYERS' LIABILITY ANY PROPRIETOR/PARTNER/EXECUTIVE OFFICER/MEMBER EXCLUDED? (Mandatory in NH) If yes, describe under DESCRIPTION OF OPERATIONS below		N/A	1810110281	3/25/2018	3/25/2019	PER STATUTE OTH-ER E.L. EACH ACCIDENT \$ 500,000 E.L. DISEASE - EA EMPLOYEE \$ 500,000 E.L. DISEASE - POLICY LIMIT \$ 500,000

DESCRIPTION OF OPERATIONS / LOCATIONS / VEHICLES (ACORD 101, Additional Remarks Schedule, may be attached if more space is required)

CERTIFICATE HOLDER City of Portland Department of Permitting & Inspections 389 Congress Street, Rm 315 Portland, ME 04101	CANCELLATION SHOULD ANY OF THE ABOVE DESCRIBED POLICIES BE CANCELLED BEFORE THE EXPIRATION DATE THEREOF, NOTICE WILL BE DELIVERED IN ACCORDANCE WITH THE POLICY PROVISIONS. AUTHORIZED REPRESENTATIVE Ben Stallman/BST
--	--



Permitting and Inspections Department
Approved with Conditions

09/06/2018

Leader Properties LLC
100 Commercial Street, Suite 306
Portland, ME 04101

August 23, 2018

City of Portland
Portland, ME

RE: Athleta Store #0461

Sir/Madam:

This letter shall serve as permission from Leader Properties LLC (Landlord) to Athleta LLC (Tenant) for exterior signage as described in the attached application from image national signs dated 8/23/18.

Sincerely,

A handwritten signature in blue ink, appearing to read "Todd L. Dominski".

Todd L. Dominski



Permitting and Inspections Department
 Approved with Conditions
 09/06/2018

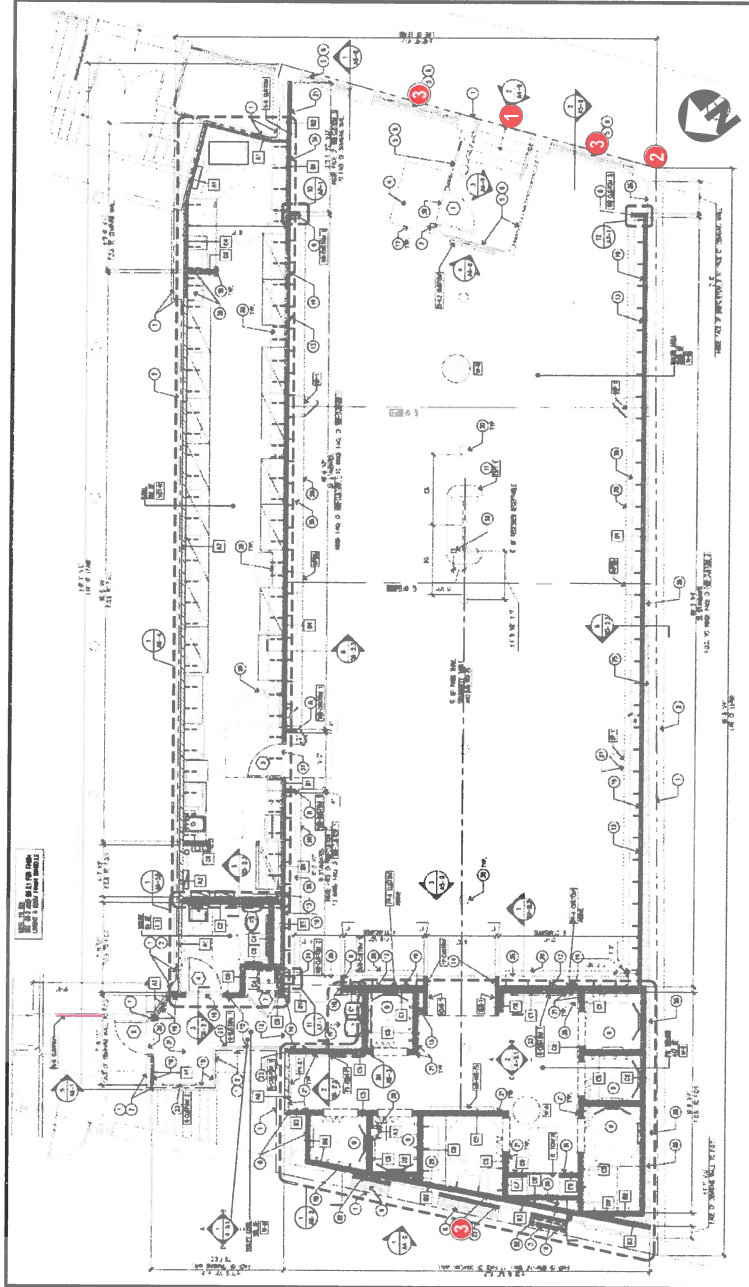

ARCHITECTURAL SITE PLAN
 SCALE: 3/32" = 1'-0"

1 Exterior Channel Logo/Letter Wall Display -
 Non-Illuminated 'Chi' logo & Letter Faces
 SCALE: 1/2" = 1'-0" AREA: 11.11 SF

2 Exterior NON-Illuminated D/F Blade Sign - Silver Design
 SCALE: 3/4" = 1'-0" AREA: 4.48 SF

3 Window Vinyl Logos
 SCALE: 1" = 1'-0"

8/23/18
 79

It is the intent and purpose of this color rendering to provide a basic color representation of your sign finish and color. However, digital media and printed colors will vary from actual paint finish and color. Existing painted surfaces will have a perceptible difference in shade and sheen from your sign finish. Providing a sample of the paint you wish to match or a Matheson paint color formula will minimize the differences.

16265 Star Road Nampa, ID 83687 toll free: 800.592.8058 tel: 208.345.4020 fax: 208.336.9886 www.imagenational.com

<p>image national signs ...bringing your image to light!</p>	<p>PROJECT TITLE: ATHLETA</p>	<p>REVISION BY: Danny P.</p>	<p>DATE: TRH</p>	<p>PROJECT # 14</p>
	<p>Store #0461 66 Pearl St. Portland, ME 04101</p>	<p>COUNTY: CLATSOP</p>	<p>PROJECT # 01 #43395-001</p>	<p>DATE: 09/06/2018</p>

© 2014 image national signs. This design is an original work of authorship by image national, Inc. (image) which owns the copyright protection by the copyright law of the United States (Title 17, U.S. Code). All rights are reserved by image and, until the end of this design is authorized by image in writing, image owns the authorship rights in: a) reproduce this design in color, in graphic form or as a sign; b) prepare derivative work based upon this design; c) distribute copies of the design by sale or other transfer of ownership; and d) display the design publicly.



Permitting and Inspections Department
 Approved with Conditions
 09/06/2018

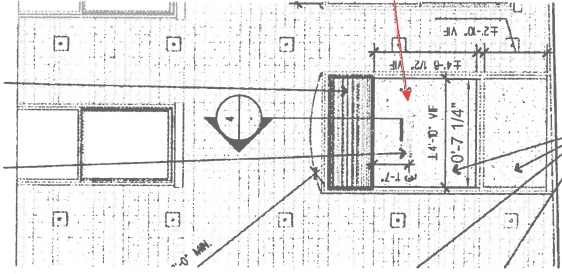

Rear Store Elevation
 SCALE: 3/16" = 1'-0"

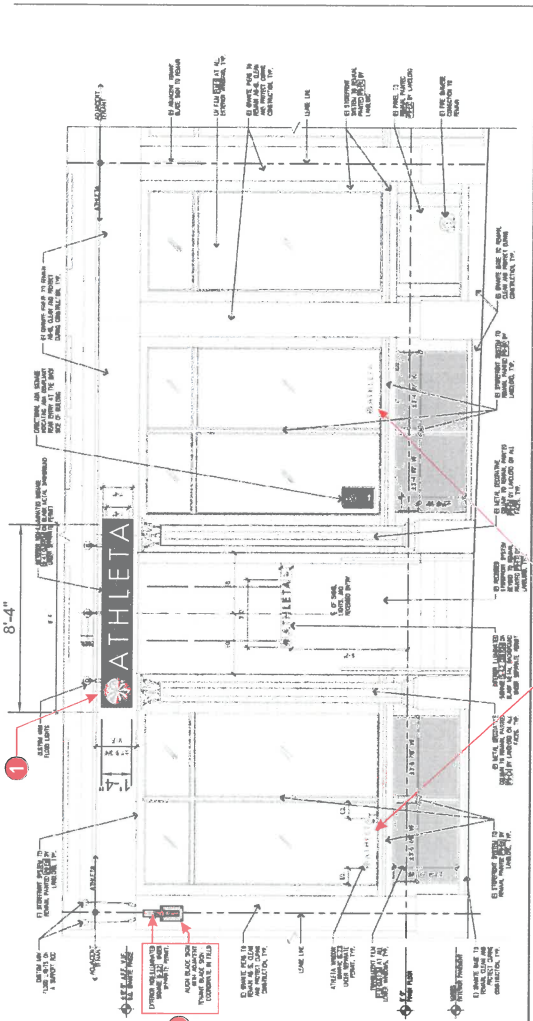

Front Store Elevation
 SCALE: 3/16" = 1'-0"



Window Vinyl Logos
 SCALE: 1" = 1'-0"

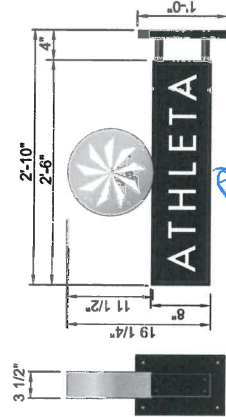

CUSTOM BAR LIGHT LED-ILLUM'D BLADE SIGN
 SCALE: 3/4" = 1'-0"
 4.53 SF



Channel Logo/Letter Wall Display - Non-Illuminated 'Chi' Logo & Letter Faces
 SCALE: 1/2" = 1'-0"
 AREA: 11.11 SF

It is the intent and purpose of this color rendering to provide a basic color representation of your sign finish and color. However, digital media and printed colors will vary from actual paint finish and color. Existing painted surfaces will have a perceptible difference in shade and sheen from your sign finish. Providing a sample of the paint you wish to match or a Mathews paint color formula will minimize the differences.

16265 Star Road Nampa, ID 83687 toll free: 800.592.8058 tel: 208.345.4020 fax: 208.336.9886 www.imagenational.com

image national signs *...bringing your image to light*

PROJECT TITLE: **ATHLETA**

CLIENT: Store #0461
 66 Pearl St.,
 Portland, ME 04101

DESIGNER: Danny P. TRH

PROJECT #: ATH-461 PortlandME-R3-EXT-080618

DATE: 08/28/18

SCALE: 1" = 1'-0"

PROJECT #: 214

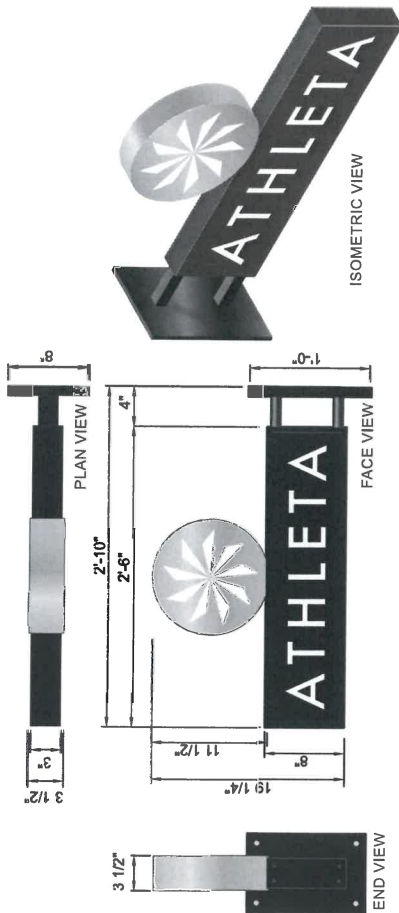

**CUSTOM ATHBF - D/F BLADE SIGN
NON-ILLUMINATED**

SCALE: 1"=1'-0"
4.48 SF

'ATHLETA' CABINET:

- FACE: WHITE ACRYLIC TO BE PAINTED BLACK W/ LETTERS 'ATHLETA' MASKED (TO REMAIN WHITE - TRANSLUCENT)
- FACE SIDE TRIM: .125 ALUMINUM TO BE PAINTED BLACK AND ATTACHED TO FACE FRONT
- RETURNS PAINTED BLACK

NOTE: CUSTOM ATTRIBUTES ARE THAT THE 'ATHLETA' CABINET AND MOUNTING ARE PAINTED BLACK

NOTE: ALL SIGNAGE ATTACHMENTS, ETC. SHOULD BE LOCATED SO THEY ARE NOT VISIBLE TO THE CUSTOMER.

'CHI' CABINET:

- FACE: WHITE ACRYLIC TO BE PAINTED SILVER (MP N852SP) WITH 'CHI' GRAPHIC ELEMENTS MASKED (TO REMAIN WHITE - TRANSLUCENT)
- ALUMINUM RETURNS PAINTED SILVER (MP N851SP) (OUTSIDE - SATIN & WHITE INSIDE)

NOTE: ALL UL/AMFR LABELS MUST BE PLACED OUT OF VIEW

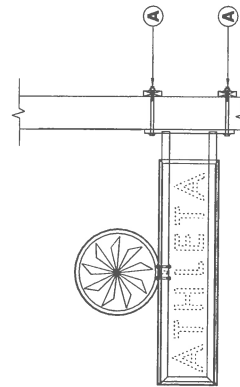

**Non-Illuminated
Blade Sign Attachment Detail**

SCALE: 3/4"=1'-0"

- A. Non-Corrosive Securement - 3/8" Through Bolt & Blocking behind wall - 4" Total Required



ATHVD

Applied Opaque Window Vinyl Logo - (3) TOTAL Sets Req'd

SCALE: 1" = 1'-0"

- OPAQUE VINYL - LT SILVER METALLIC 3M 180C-220

• (3) 1st SURFACE SETS REQ'D & (3) 2nd SURFACE SETS REQ'D

(NOTE: SEND AS 1" DECAL FOR INSTALLATION)

It is the intent and purpose of this color rendering to provide a basic color representation of your sign finish and color. However, digital media and printed colors will vary from actual paint finish and color. Excessively tinted surfaces will have a perceptible difference in shade and then from your sign finish. Providing a sample of the paint you wish to match or a Mathews paint color formula will minimize the differences.

image national signs in
...bringing your image to light!

ATHLETA

Store #0461
66 Pearl St.,
Portland, ME 04101

16265 Star Road Nampa, ID 83687 toll free: 800.592.8058 tele: 208.345.4020 fax: 208.336.9886 www.imagenational.com

REVISION BY: Danny P.
DRAWN BY: TRH
COMPUTER FILE: ATH-461 PortlandME-R3-EXT-080618
INQUIRY MAIL: inquiry@imagenational.com

page # 4 of 4