

AREA OF NEW
ENTRY VESTIBULE
@ FACADE

KEY PLAN
1/16"=1'-0"

DEMOLITION NOTES:

1. ALL WALLS AS SHOWN TO BE REMOVED. G.C. TO FIELD VERIFY & REPORT ANY DISCREPANCIES OR LOAD BEARING WALLS TO THE ARCHITECT.
2. ELECTRIC POWER TO THE TENANT SPACE ONLY SHALL BE DISCONNECTED PRIOR TO DEMOLITION. VERIFY WATER SHUT-OFF W/ BUILDING OWNER. EXISTING DUCT WORK TO REMAIN SHALL BE SEALED. SPRINKLER SYSTEMS, WHERE APPLICABLE, SHALL REMAIN OPERATIONAL UNLESS PERMITTED BY THE CITY BUILDING INSPECTOR. FIRE ALARM SYSTEMS TO REMAIN FULLY OPERATIONAL DURING DEMOLITION.
3. DUST BARRIER PARTITIONING SHALL BE INSTALLED @ TENANT SEPARATIONS.
4. ALL DEMOLITION SHALL BE REMOVED FROM THE REAR OF THE BUILDING ONLY.
5. REMOVE EXISTING CEILINGS IN THEIR ENTIRETY AT AREA OF WORK.
6. ALL FIRE PROTECTION, GYPSUM DRYWALL &/ OR FIRESPRAY ON STRUCTURAL MEMBERS; INCLUDING BEARING WALLS, FIRE SEPARATION WALLS, BEAMS, COLUMNS & FIRE RATED FLOOR/ CEILING ASSEMBLIES SHALL NOT BE REMOVED.
7. PROTECT ALL FINISHES, MATERIALS AND EQUIPMENT NOTED AS EXISTING TO REMAIN.
8. DIMENSIONS INDICATED +/- ARE EXISTING CONDITION DIMENSIONS TO BE VERIFIED IN FIELD.
9. REMOVE EXISTING PLUMBING FIXTURES IF ANY, VENTING AND ASSOCIATED EXHAUST FANS. CAP PLUMBING FLUSH WITH FLOOR.
10. G.C. TO VERIFY WITH 'DIG SAFE' PRIOR TO ANY SITE WORK.
11. FIELD VERIFY ALL STRUCTURAL COMPONENTS PRIOR TO DEMOLITION. REPORT ANY DISCREPANCIES IMMEDIATELY TO ARCHITECT.

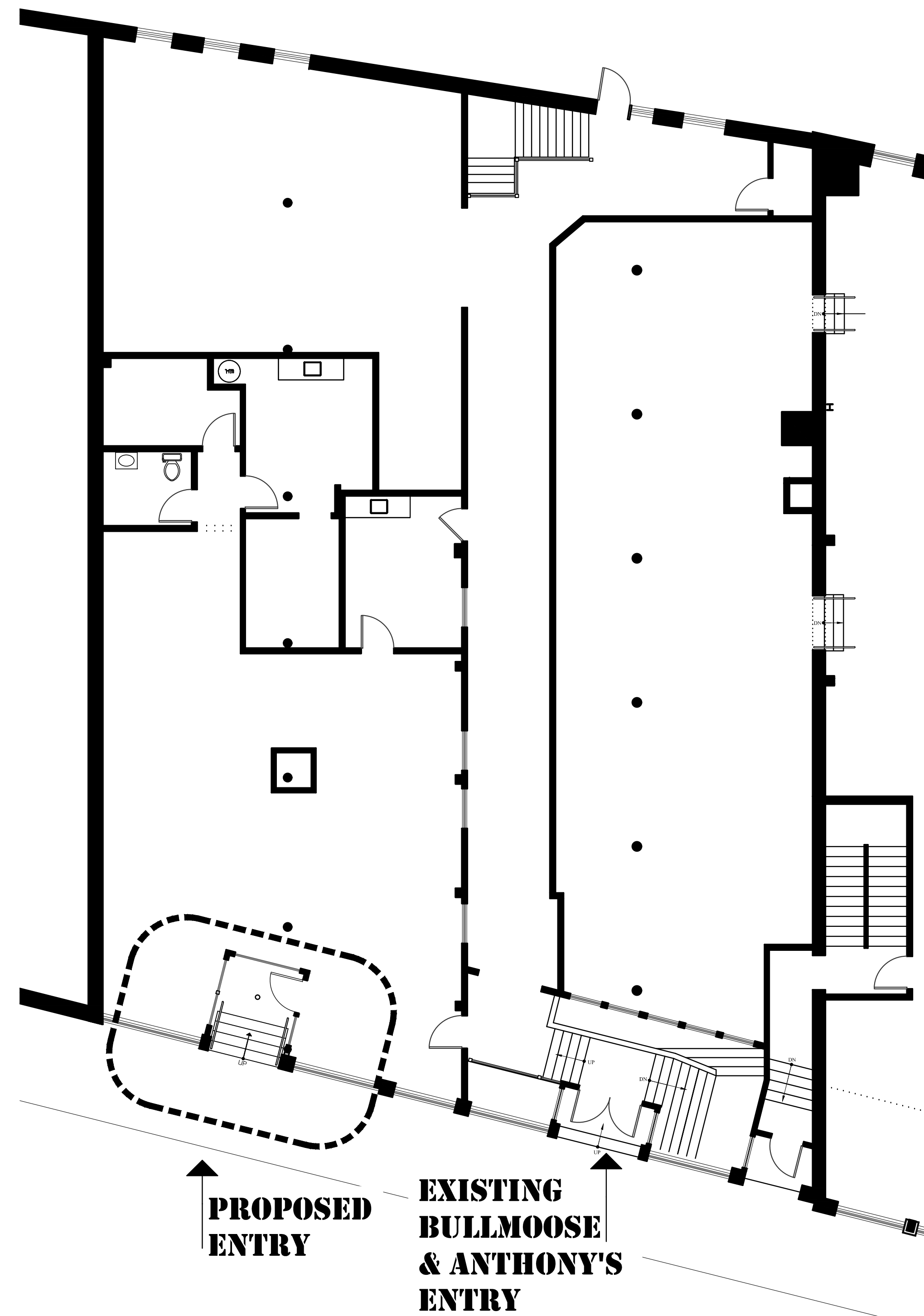

PROPOSED ENTRY
EXISTING BULLMOOSE & ANTHONY'S ENTRY

1ST FLOOR PROPOSED KEY PLAN
1/8"=1'-0"

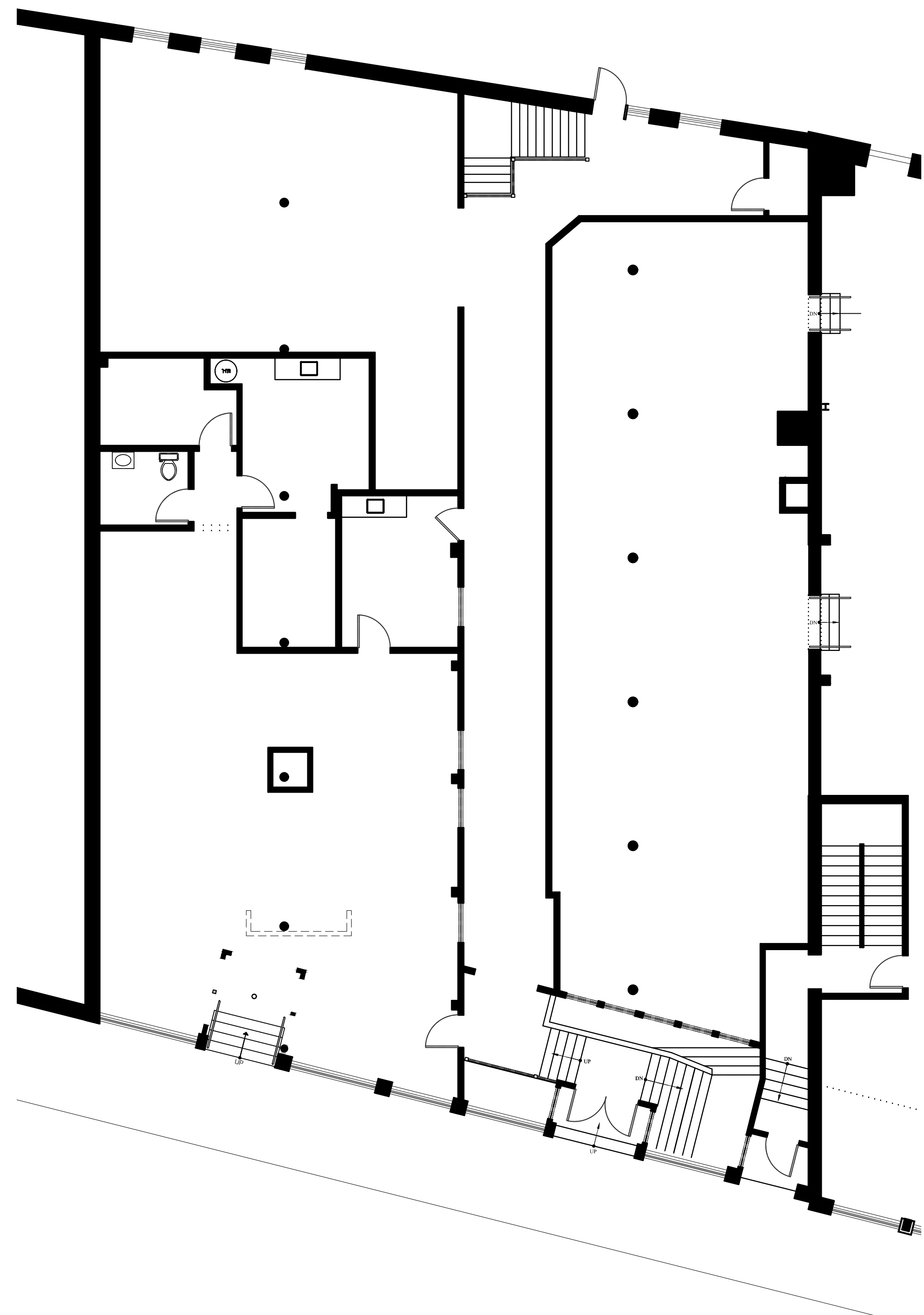

1ST FLOOR EXISTING KEY PLAN
1/8"=1'-0"

WALL LEGEND

EXISTING WALL	
NEW WALL	
FIRE RATED WALL	
BRICK WALL	
1 HOUR	
EXISTING WALL TO BE REMOVED	



MARK MUELLER ARCHITECTS
A.I.A.
100 Commercial Street
Suite 205
Portland, Maine 04101
Phone/ Fax 207.774.9057
Email: rfm@muellerarchitects.com

© COPYRIGHT 2018
MARK MUELLER ARCHITECTS

BERRY SHOE BLOCK
66 PEARL STREET
PORTLAND, MAINE

ENTRY DOOR VESTIBULE:

KEY PLANS

REVISIONS	DATE
PROJECT	66 PEARL ENTRY
DRAWN BY	MRP
CHECKED BY	MMM

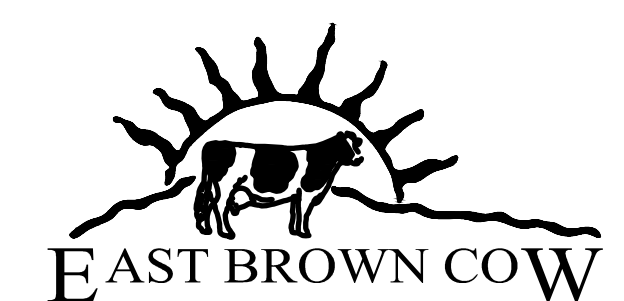

BUILDING PERMIT SET: JANURAY 11, 2018

EC-1.1