



**MARK
MUELLER
ARCHITECTS**

A.I.A.

100 Commercial Street
Suite 205
Portland, Maine 04101
Phone/Fax 207.774.9057
Email:
rfi@muellerarchitects.com

© COPYRIGHT 2018
MARK MUELLER ARCHITECTS

BERRY SHOE BLOCK

66 PEARL STREET
PORTLAND, MAINE

ENTRY DOOR VESTIBULE:

PROPOSED WALL SECTIONS

REVISIONS

DATE

JAN. 2018

PROJECT

66 PEARL ENTRY

DRAWN BY

MRP

CHECK BY

MJM

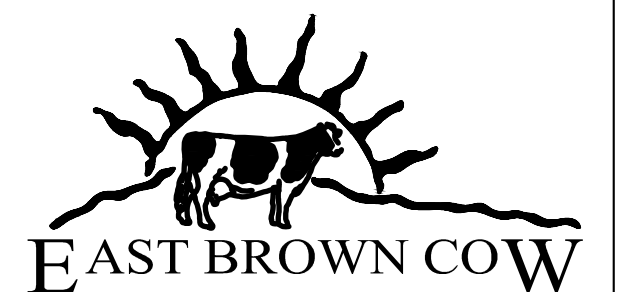

EAST BROWN COW

A-1.2

BUILDING PERMIT SET: JANURAY 11, 2018

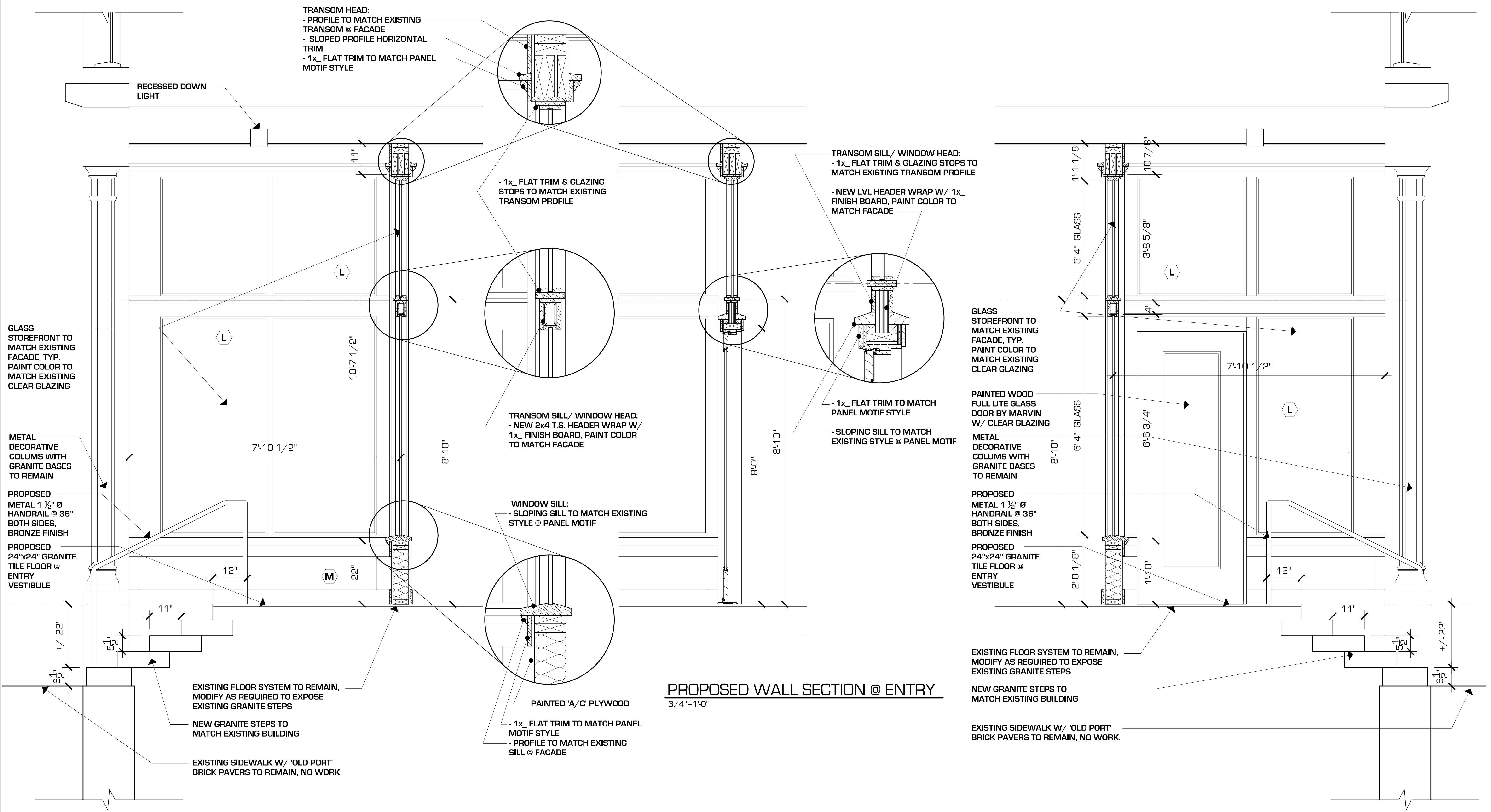

PROPOSED WALL SECTION
3/4"=1'-0"

PROPOSED WALL SECTION @ ENTRY
3/4"=1'-0"

PROPOSED WALL SECTION
3/4"=1'-0"