



BERRY SHOE BLOCK

EMERY WATERHOUSE BLOCK

PROPOSED ELEVATION

1/8"=1'-0"

WALL LEGEND

EXISTING WALL	—————
NEW WALL	=====
FIRE RATED WALL	—————
BRICK WALL	—————
1 HOUR	—————
EXISTING WALL TO BE REMOVED	- - - - -

FACADE RENOVATION NOTES:

- (A) GRANITE PIERS TO REMAIN
- (B) METAL DECORATIVE COLUMNS WITH GRANITE BASES TO REMAIN
- (C) GLASS STOREFRONT TO REMAIN, TYP.
- (D) GLASS STOREFRONT TO BE REMOVED
- (E) GRANITE FREEZE TO REMAIN
- (F) NO WORK AT BRICK FACADE
- (G) RELOCATE EXISTING FIRE DEPARTMENT CONNECTION EQUIPMENT
- (H) PRESERVE GRANITE BASES, TYP.
- (I) EXISTING PANEL MOTIF TO BE REMOVED
- (L) EXISTING PANEL MOTIF TO REMAIN
- (J) NEW GRANITE STEPS @ EXISTING LOCATION (STYLE & SHAPE TO MATCH EXISTING ENTRIES)
- (K) EXISTING SIGNAGE TO REMAIN
- (K1) EXISTING SIGNAGE TO BE REMOVED (NEW FUTURE SIGNAGE BY TENANT)

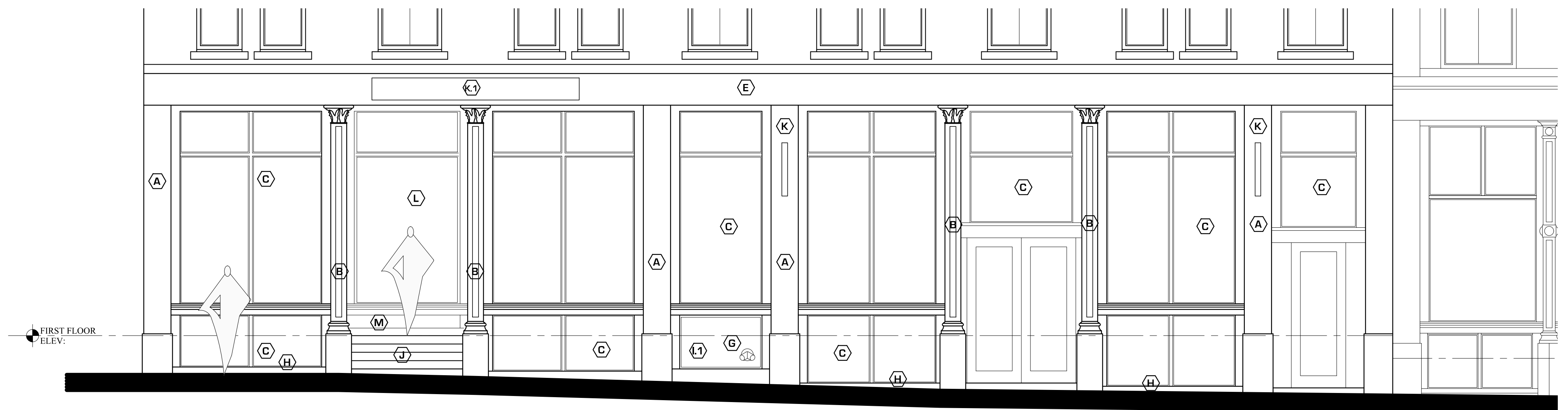
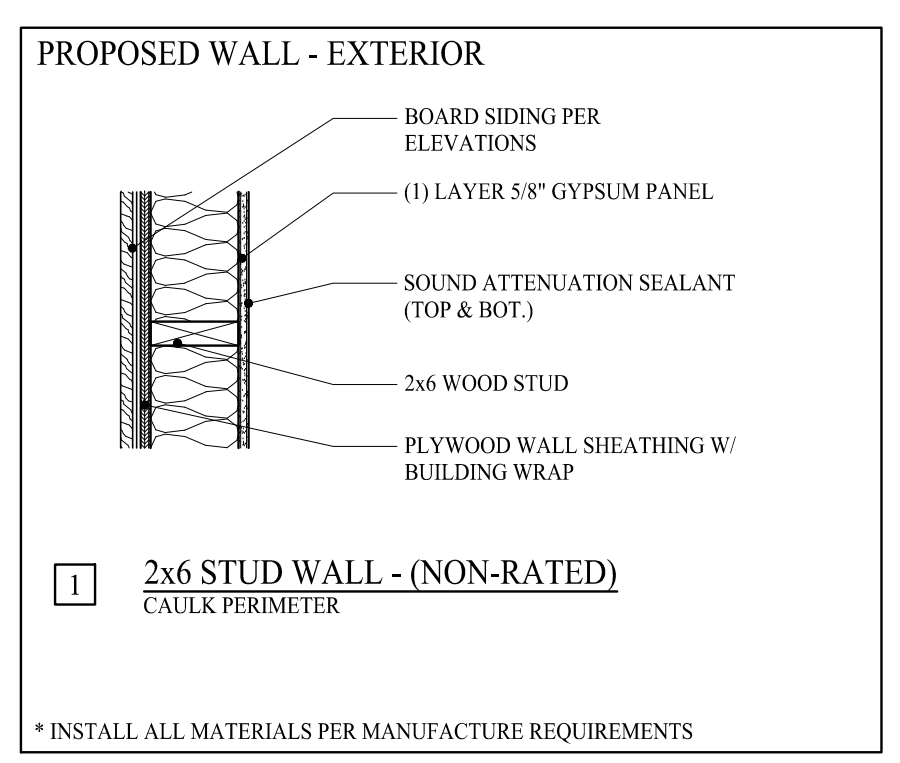

ENLARGED PROPOSED ELEVATION

1/4"=1'-0"

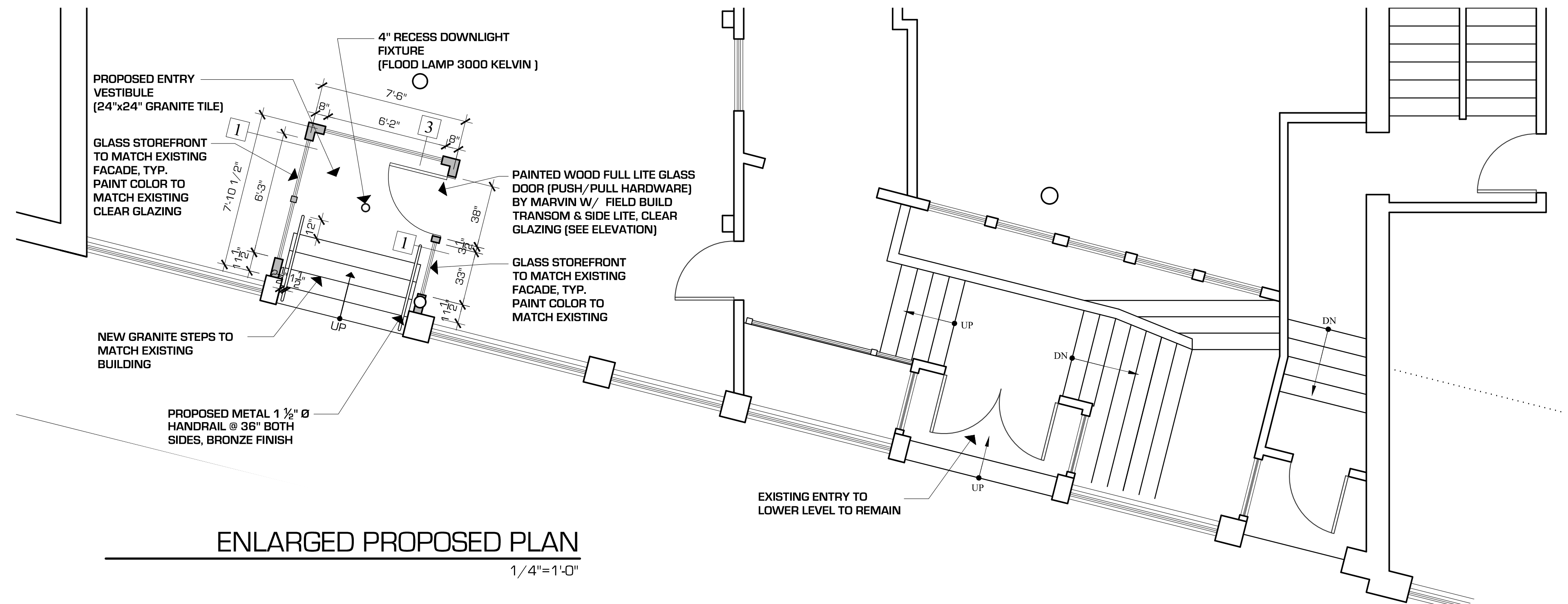

ENLARGED PROPOSED PLAN

1/4"=1'-0"



© COPYRIGHT 2018
 MARK MUELLER ARCHITECTS

ENTRY DOOR VESTIBULE:
BERRY SHOE BLOCK
 66 PEARL STREET
 PORTLAND, MAINE

PROPOSED PLANS & ELEVATIONS

DATE	JAN. 2018
PROJECT	66 PEARL ENTRY
DRAWN BY	MRP
CHECK BY	MMM

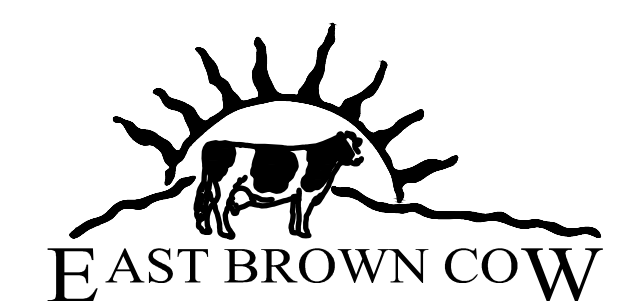

BUILDING PERMIT SET: JANURAY 11, 2018

A-1.1