

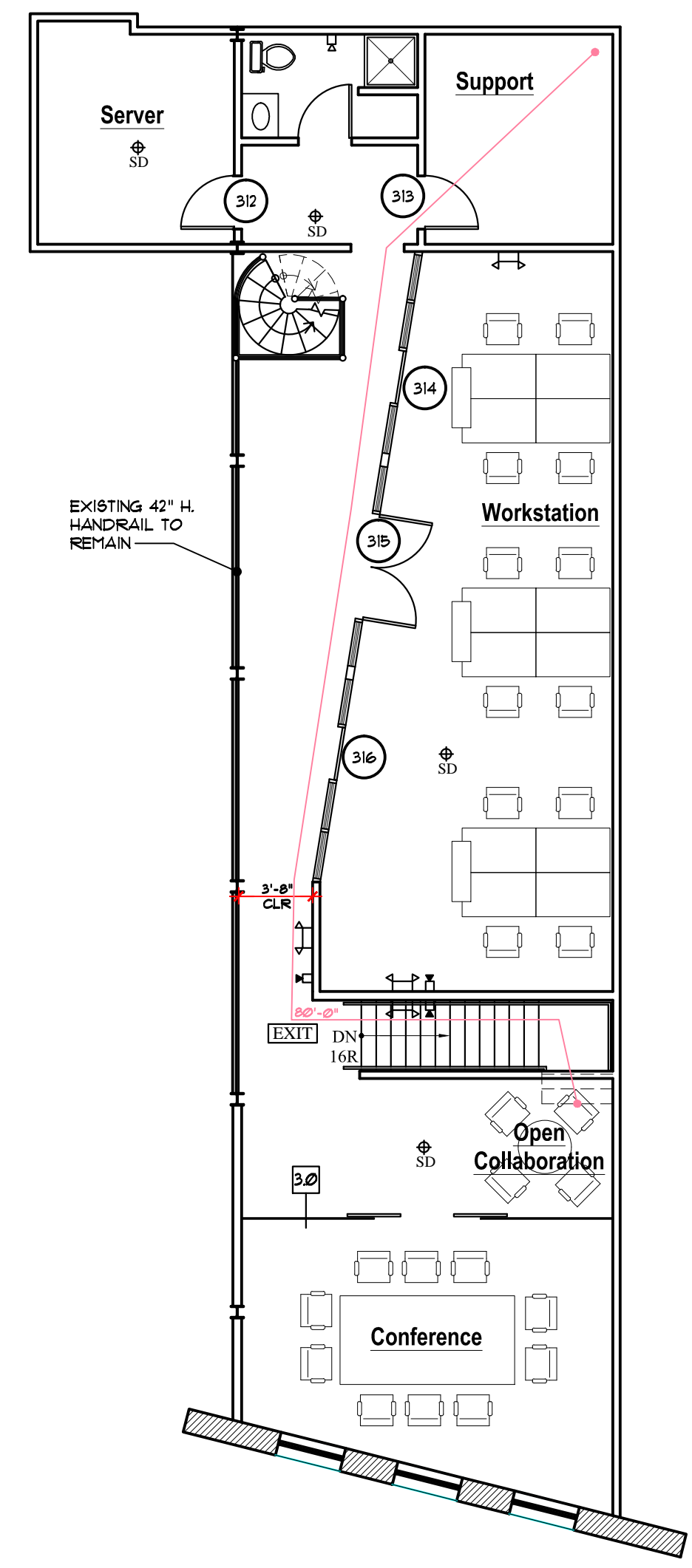

**WALL LEGEND**

EXISTING WALL	
NEW WALL	
BRICK WALL	
EXISTING WALL TO BE REMOVED	



**PROPOSED NEW PLAN- PHASE 1**

1/8" = 1'-0"

COMMENCE WORK MARCH 01, 2016 (OCCUPY JULY 01, 2016)

7,658 SF

**LIQUID**  
66 PEAL STREET  
PORTLAND, MAINE 04101

Interior Tenant Renovations:

**PROPOSED NEW PLAN-PHASE 1**

REVISIONS	DATE
	01-28-16
PROJECT	Publishers Deering House
DRAWN BY	JMcA
CHECK BY	MM