

**MARK
MUELLER
ARCHITECTS**
A.I.A.
100 Commercial Street
Suite 205
Portland, Maine 04101
Phone: 207.774.9057
Email:
rf@muellerarchitects.com

© COPYRIGHT 2014
MARK MUELLER ARCHITECTS

ANTHROPOLOGIE
66 PEARL STREET
PORTLAND, MAINE

INTERIOR DEMOLITION

PROPOSED 1 TENANT SCHEME

| | |
|-----------|---------------|
| REVISIONS | DATE |
| | JULY 2014 |
| PROJECT | ANTHROPOLOGIE |
| DRAWN BY | MRP |
| CHECK BY | MJM |

FACADE RENOVATION NOTES:

- (A) GRANITE PIERS TO REMAIN
- (B) METAL DECORATIVE COLUMNS WITH GRANITE BASES TO REMAIN
- (C) GLASS STOREFRONT TO REMAIN, TYP.
- (D) GLASS STOREFRONT TO BE REMOVED
- (E) GRANITE FREEZE TO REMAIN
- (F) NO WORK AT BRICK FACADE
- (G) EXISTING FIRE DEPARTMENT CONNECTION EQUIPMENT TO REMAIN
- (H) PRESERVE GRANITE BASES, TYP.
- (I) EXISTING PANEL MOTIF TO BE REMOVED
- (J) REUSE EXISTING UNCOVERED GRANITE STEPS
- (K) FINAL PROPOSED SIGNAGE LOCATION BY TENANT (SEPERATE SIGN PERMIT BY TENANT TO BE APPROVED BY H.P.)
- (L) PROPOSED GLASS STOREFRONT (CLEAR GLAZING) TO MATCH EXISTING FACADE, PAINT COLOR TO MATCH EXISTING
- (M) PROPOSED PANEL MOTIF TO MATCH EXISTING IN STYLE & COLOR



BERRY SHOE BLOCK EMERY WATERHOUSE BLOCK
PROPOSED ELEVATION
1/8"=1'-0"



ENLARGED PROPOSED ELEVATION
1/4"=1'-0"

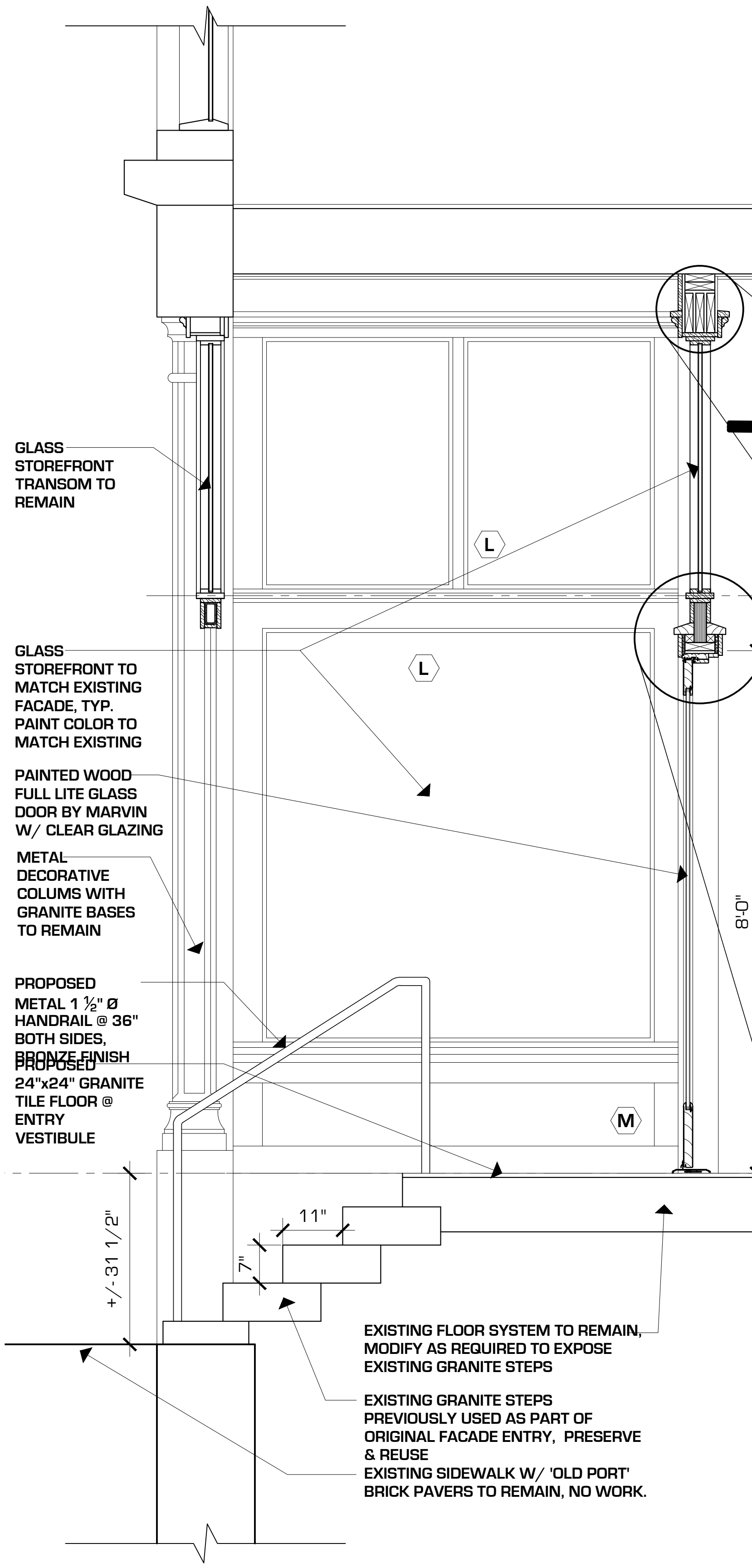

PROPOSED WALL SECTION
3/4"=1'-0"

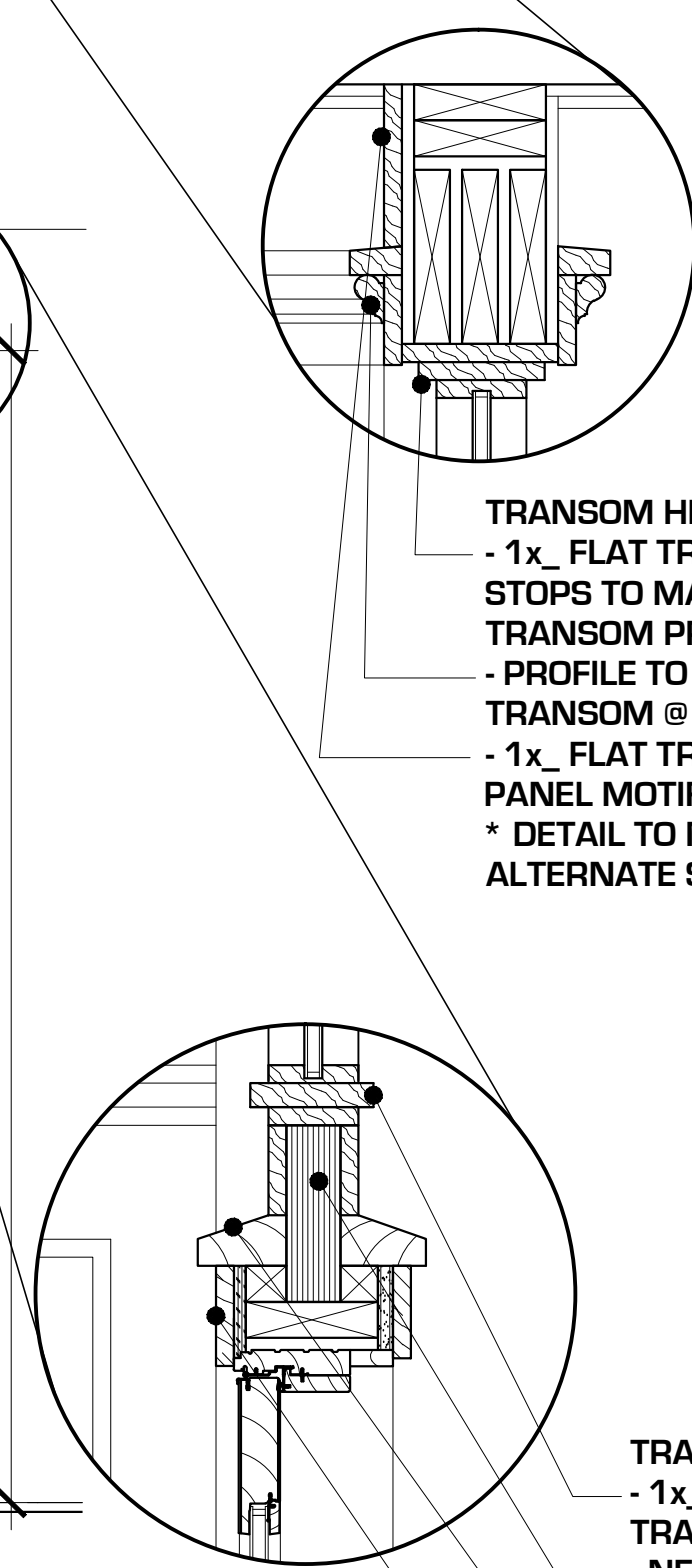

TRANSOM HEAD:
- 1x FLAT TRIM & GLAZING STOPS TO MATCH EXISTING TRANSOM PROFILE
- PROFILE TO MATCH EXISTING TRANSOM @ FACADE
- 1x FLAT TRIM TO MATCH PANEL MOTIF STYLE
* DETAIL TO MATCH @ ALTERNATE SCHEME

TRANSOM SILL/ WINDOW HEAD:
- 1x FLAT TRIM & GLAZING STOPS TO MATCH EXISTING TRANSOM PROFILE
- NEW 2x6 LVL HEADER WRAP W/ 1x FINISH BOARD, PAINT COLOR TO MATCH FACADE
- SLOPING SILL TO MATCH EXISTING STYLE @ PANEL MOTIF
- 1x FLAT TRIM TO MATCH PANEL MOTIF STYLE
* DETAIL TO MATCH @ ALTERNATE SCHEME

PAINTED WOOD FULL LITE GLASS DOOR BY MARVIN W/ FIELD BUILD TRANSOM & SIDE LITE, CLEAR GLAZING (SEE ELEVATION)

GLASS STOREFRONT TO MATCH EXISTING FACADE, TYP. PAINT COLOR TO MATCH EXISTING

PROPOSED ENTRY VESTIBULE (24"x24" GRANITE TILE)

EXISTING GRANITE STEPS PREVIOUSLY USED AS PART OF ORIGINALLY FACADE ENTRY. PRESERVE & REUSE

PROPOSED METAL 1 1/2" Ø HANDRAIL @ 36" BOTH SIDES, BRONZE FINISH

4" RECESS DOWNLIGHT FIXTURE (FLOOD LAMP 2500 KELVIN) GLASS STOREFRONT TO MATCH EXISTING FACADE, TYP. PAINT COLOR TO MATCH EXISTING

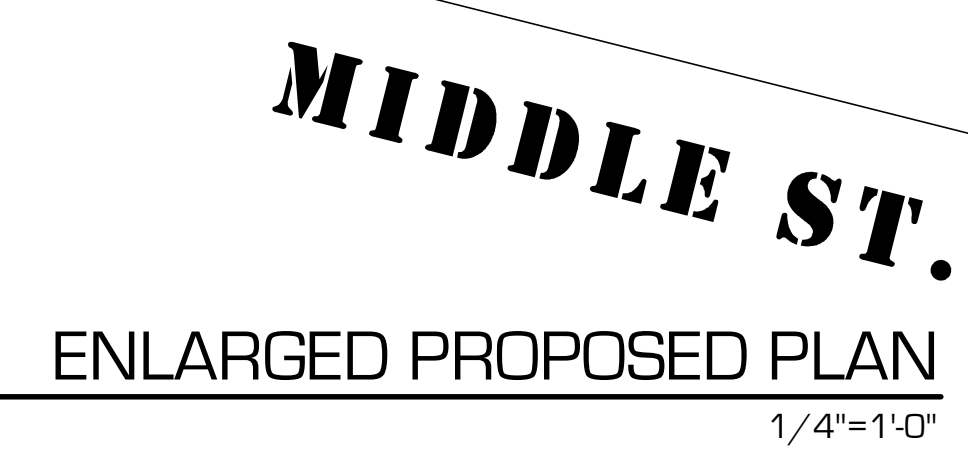

MIDDLE ST.
ENLARGED PROPOSED PLAN
1/4"=1'-0"

PEARL ST.

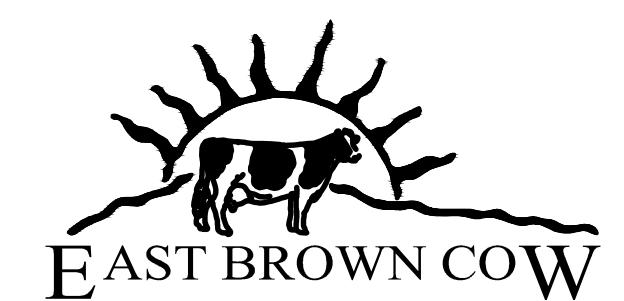

ADDENDA SET: AUGUST 04, 2014
BUILDING PERMIT SET: JULY 01, 2013

A-1.2