

FLOOR PLAN KEY NOTES

- 1 WALL MOUNTED LIVE EDGE MIRROR INSTALLED BY G.C.
- 2 EXISTING STEEL COLUMN TO REMAIN, TYP. (W 4)
- 3 EXISTING STEEL COLUMN TO REMAIN, TYP. (M 9)
- 4 HOLD CLOSET FINISHES:  
WALLS: (W 1)  
FLOOR: (F 3)
- 5 1x8 OAK PLANK, PAINT TO MATCH ADJACENT WALL, WITH (6) #37 CHROME COAT HOOKS BY GC.
- 6 4x8 HOMASOTE PANEL SUPPLIED & INSTALLED BY G.C. - HOMASOTE #440 MFG BY HOMASOTE COMPANY www.homasote.com
- 7 4x8 PEG BOARD PANEL SUPPLIED & INSTALLED BY G.C.
- 8 MOP SINK- SEE PLUMBING DRAWINGS FOR SPECS.
- 9 NEW WATER HEATER (ABOVE MOP SINK) BY GC. SEE PLUMBING DRAWINGS.
- 10 1 1/2" x 1 1/2" x 48" GALVANIZED CORNER GUARD, APPLY TO ALL CORNERS AT BACK OF HOUSE
- 11 PORTABLE FIRE EXTINGUISHER BY G.C. SEE C105 FOR ADDITIONAL INFORMATION
- 12 CONVENIENCE WATER COOLER- REFER TO PLUMBING DWGS
- 13 4x4 PLYWOOD PHONE BOARD BY LANDLORD. GC PAINT TO MATCH ADJACENT WALL.
- 14 GC TO PROVIDE AND INSTALL (2) 12"x36" WIRE SHELVES (#60717), (2) ADJUSTABLE WALL 30" STANDARDS (#2801) WITH (4) SHELF BRACKETS www.closetmain.com OR APPROVED EQUAL
- 15 GC TO PROVIDE AND INSTALL (1) GRIZZLY #G70062 MULTI-PURPOSE BENCH VISE OR APPROVED EQUAL, MOUNT TO FRONT EDGE AS INDICATED ON PLAN. www.grizzly.com
- 16 HILOW ADA COMPLIANT WATER COOLER BY G.C. REFER TO PLUMBING DWGS
- 17 ELEC. PANELS
- 18 CHECKPOINT ANTI THEFT SYSTEM CONTROL PANEL- MOUNTED IN DISPLAY PLATFORM WITH ACCESS PANEL ACCESS
- 19 EXISTING COLUMN- FINISH TO REMAIN
- 20 NEW STEEL COLUMN (W 4)
- 21 CHECKPOINT ANTI- THEFT SYSTEM- SEE V100
- 22 ALIGN END OF WALL WITH END OF HANDRAIL
- 23 APPLY WATERPROOF MEMBRANE UNDER SERVICE SINK ONLY - 4'-0" X 4'-0" AREA, LAP UP WALLS PER FINISH SCHEDULE
- 24 EXISTING STEEL CHANNEL (M 9)
- 25 COORDINATE HEIGHT OF WALL WITH CLEARANCE REQUIRED FOR LL MECHANICAL UNIT ABOVE

WALL TYPE NOTES

1. WALL LEGEND ABOVE AND NOTES THAT FOLLOW PROVIDE DIRECTION FOR PRIMARY WALL STRUCTURE. REFER TO FINISH SCHEDULE AND INTERIOR ELEVATIONS FOR WALL FINISH
2. ALL METAL STUDS TO BE 20 GA. UNLESS OTHERWISE NOTED IN STRUCTURAL DRAWINGS. REFER TO STRUCTURAL DRAWINGS FOR ADDITIONAL INFORMATION AND BRACING DETAILS
3. G.C. TO SUBSTITUTE PLASTER BASED GYPSUM BOARD (BLUEBOARD) IN PLACE OF GYPSUM BOARD FOR ALL WALLS RECEIVING PLASTER FINISH.
4. G.C. TO USE MOISTURE RESISTANT GYPSUM BOARD (GREENBOARD) ON TOILET ROOM WALLS AND DRINKING FOUNTAIN WALL
5. G.C. TO INSTALL ALL REQUIRED BLOCKING FOR CASEWORK, FIXTURES, EQUIPMENT, ETC. REFER TO CONSTRUCTION DOCS AND VENDOR SHOP DRAWINGS FOR BLOCKING TYPES AND LOCATIONS
6. ALL DIMENSIONS IDENTIFIED ON FLOOR PLANS ARE STUD TO STUD, UNLESS NOTED OTHERWISE
7. G.C. TO INSTALL ALL REQ'D FIRE-STOP PRODUCT (HILTI OR EQ.) AROUND OPENING THAT CROSSES A FIRE-RATED COMPOSITION FOR MEP EQUIP. FIRE-STOP RATING TO MATCH RATING OF COMPOSITION
8. G.C. TO INSTALL ALL REQUIRED FIRE DAMPERS FOR MEP EQUIP THAT CROSSES FIRE-RATED COMPOSITIONS (WALLS/SLABS)
9. G.C. TO INSTALL FIRE-STOP CAULKING AT TOP/BOTTOM AND BOTH SIDES OF NEW FIRE RATED PARTITION

WALL LEGEND

WALL TYPE	ASSEMBLY	WIDTH	NOTES
EX			EXISTING WALL
FINISH ONE SIDE			
AW-1	1/2" GYP 3/4" PLYWOOD 7/8" MTL HAT CHANNEL AT 16" O.C. EXISTING WALL	2-1/4"	NEW 7/8" METAL HAT CHANNEL AT 16" O.C. WITH 5/8" GYP. ONE SIDE, BRACE WALL AS REQ'D FINISH ON WALL TAG SIDE
A-4	1/2" GYP 3/8" MTL STUD AT 16" O.C.	4-1/4"	NEW 3-5/8" METAL STUDS AT 16" O.C. WITH 5/8" GYP. ONE SIDE, BRACE WALL AS REQ'D FINISH ON WALL TAG SIDE
A-6	1/2" GYP 6" MTL STUD AT 16" O.C.	6-5/8"	NEW 6" METAL STUDS AT 16" O.C. WITH 5/8" GYP. ONE SIDE, BRACE WALL AS REQ'D FINISH ON WALL TAG SIDE
AW-4	1/2" GYP 3/4" PLYWOOD 3/8" MTL STUD AT 16" O.C.	5"	NEW 3-5/8" METAL STUDS AT 16" O.C. WITH 3/4" PLYWOOD & 5/8" GYP. ONE SIDE, BRACE WALL AS REQ'D FINISH ON WALL TAG SIDE

FINISH BOTH SIDES			
B-4	1/2" GYP 3/8" MTL STUD AT 16" O.C. 1/2" GYP	4-7/8"	NEW 3-5/8" METAL STUDS AT 16" O.C. WITH 5/8" GYP. BOTH SIDES, BRACE WALL AS REQ'D
BM-4	1/2" GYP 3/4" PLYWOOD 3/8" MTL STUD AT 16" O.C. 1/2" GYP	5-5/8"	NEW 3-5/8" METAL STUDS AT 16" O.C. WITH 3/4" PLYWOOD & 5/8" GYP. ONE SIDE, 5/8" GYP. OTHER SIDE. PLYWOOD ON WALL TAG SIDE
BM-6	1/2" GYP 3/4" PLYWOOD 6" MTL STUD AT 16" O.C. 1/2" GYP	8"	NEW 6" METAL STUDS AT 16" O.C. WITH 3/4" PLYWOOD & 5/8" GYP. ONE SIDE, 5/8" GYP. OTHER SIDE. PLYWOOD ON WALL TAG SIDE
B-10	1/2" GYP 3-3/8" MTL STUD AT 16" O.C. 1/2" GYP	11"	PLUMBING CHASE WALL- 3-5/8" METAL STUDS AT 16" O.C. WITH 1 LAYER OF 1/2" GYP (GREEN BOARD) ON BOTH SIDES- 2-1/2" AIR SPACE

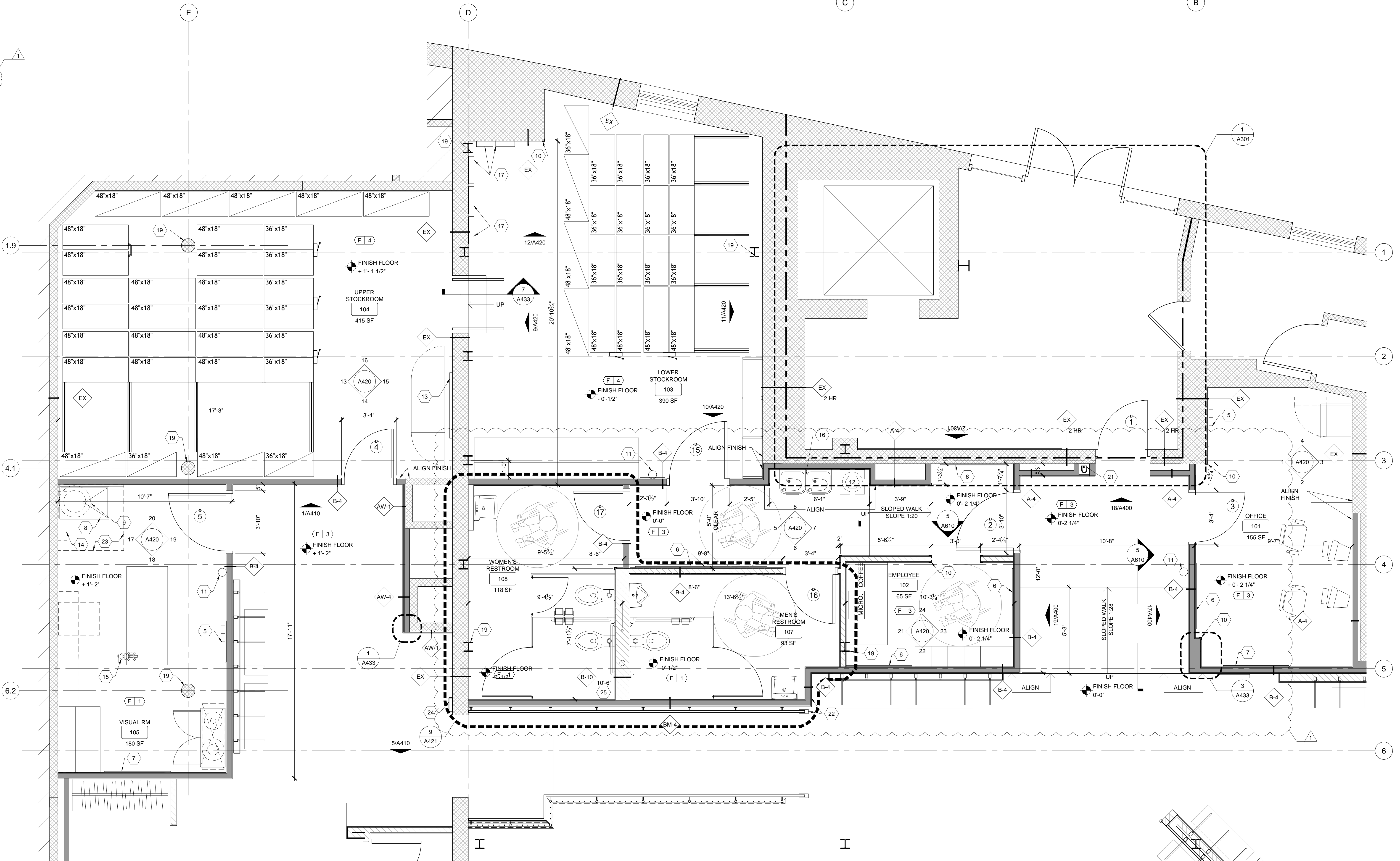
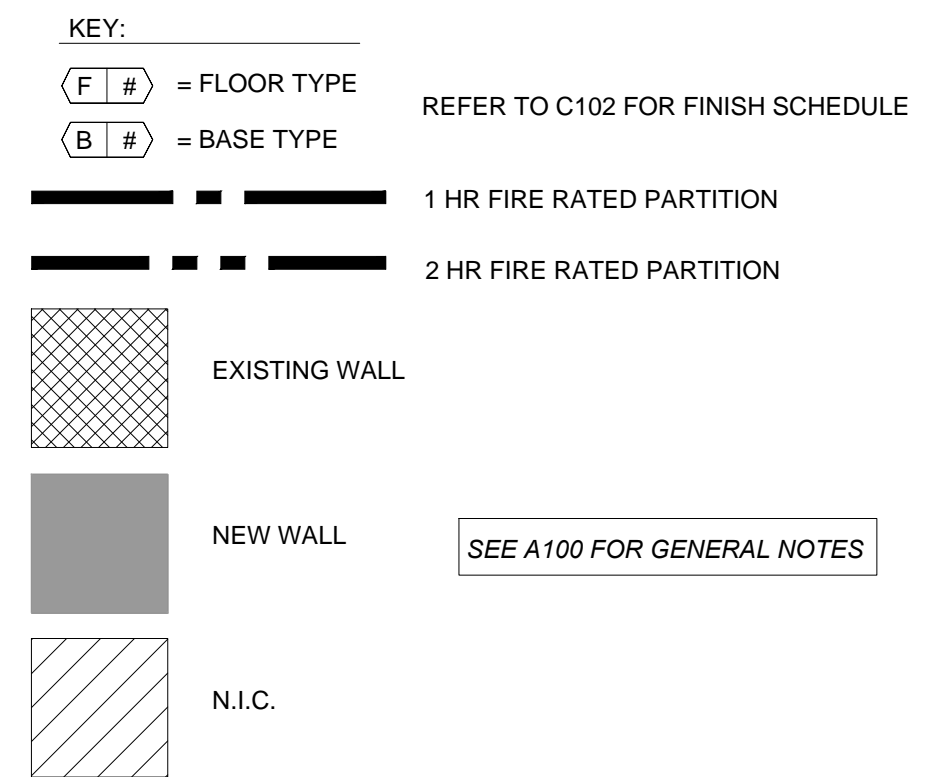
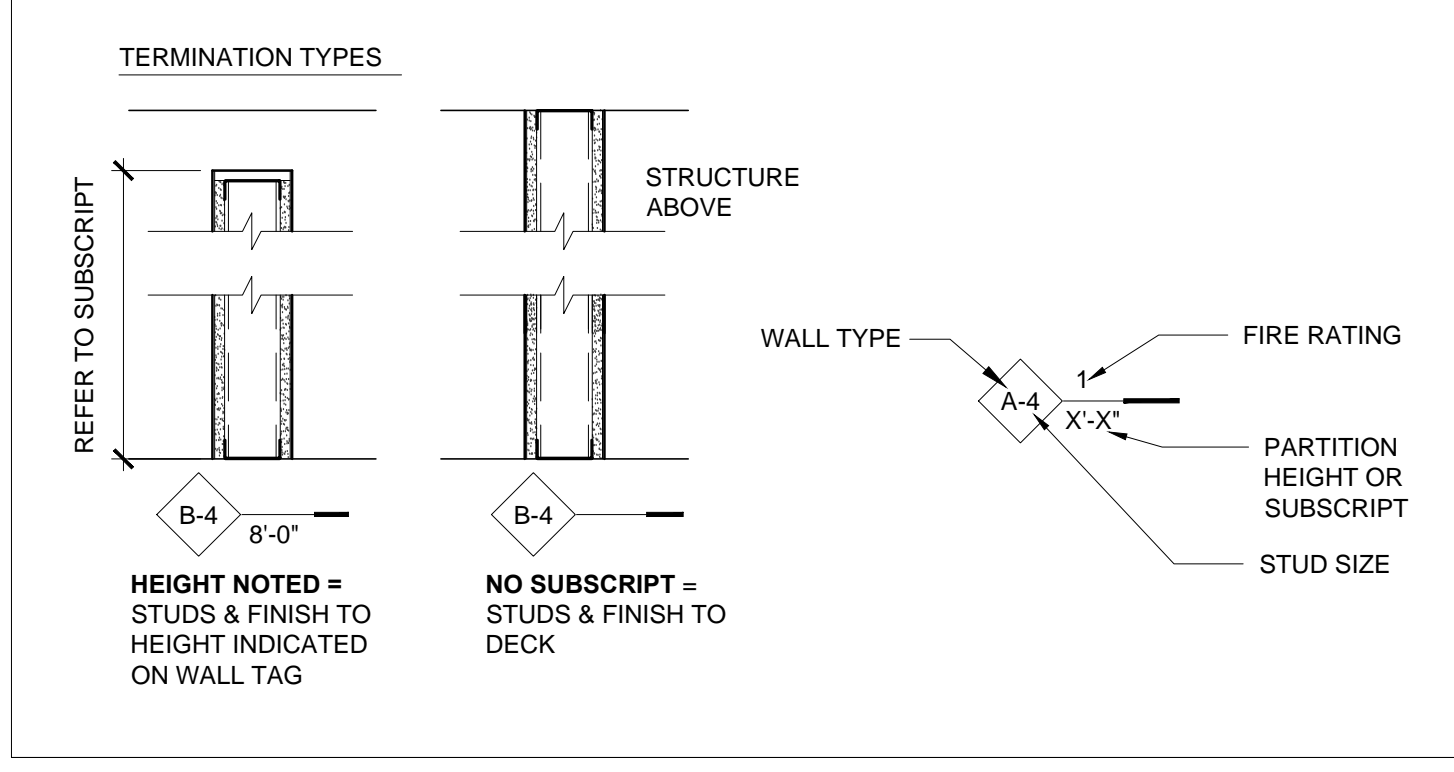

1 ENLARGED PLAN - BACK OF HOUSE  
A111 SCALE: 3/8" = 1'-0"

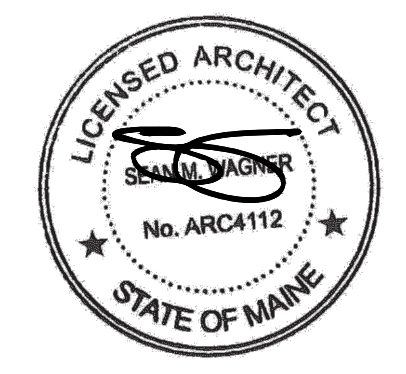

ARCHITECTS  
I hereby certify that this plan, specification, or report was prepared by me or under my direct supervision and that I am a duly Licensed Architect under the laws of the State of Maine.  
Print Name: Sean M. Wagner, AIA

Date: 09-22-2014 License #: ARCA112

NewStudioArchitecture

4431 Lake Avenue South  
White Bear Lake, MN 55110

ph: 651.207.5527 f: 651.207.8247

ANTHROPOLOGIE

60 Pearl Street  
Portland, ME 04101

DRAWN BY: BH CHECKED BY: SMW  
NSA PROJECT NUMBER: 2013-99  
PROJECT PHASE: CD

ISSUE / DATE:  
100% CHECKSET 07-11-2014  
BID/PERMIT 08-01-2014

REVISION:  
1 REVISION 1 - CITY COMMENTS 09-19-2014

SHEET TITLE:  
ENLARGED PLAN  
- BOH

SHEET NO:  
A111