

WALL TYPE NOTES

1. WALL LEGEND ABOVE AND NOTES THAT FOLLOW DIRECTIVE DIRECTION FOR PRIMARY WALL STRUCTURE. REFER TO FINISH SCHEDULE AND INTERIOR ELEVATIONS FOR WALL FINISH.
2. ALL METAL STUDS TO BE 20 GA. UNLESS OTHERWISE NOTED IN STRUCTURAL DRAWINGS. REFER TO STRUCTURAL DRAWINGS FOR ADDITIONAL INFORMATION AND BRACING DETAILS.
3. G.C. TO SUBSTITUTE PLASTER BASED GYPSUM BOARD (BLUEBOARD) IN PLACE OF GYPSUM BOARD FOR ALL WALLS RECEIVING PLASTER FINISH.
4. G.C. TO USE MOISTURE RESISTANT GYPSUM BOARD (GREENBOARD) ON TOILET ROOM WALLS AND DRINKING FOUNTAIN WALL.
5. G.C. TO INSTALL ALL REQUIRED BLOCKING FOR CASEWORK, FIXTURES, EQUIPMENT, ETC. REFER TO CONSTRUCTION DOCS AND VENDOR SHOP DRAWINGS FOR BLOCKING TYPES AND LOCATIONS.
6. ALL DIMENSIONS IDENTIFIED ON FLOOR PLANS ARE STUD TO STUD, UNLESS NOTED OTHERWISE.
7. G.C. TO INSTALL ALL REQ'D FIRE-STOP PRODUCT (HILTI OR EQ.) AROUND OPENING THAT CROSSES A FIRE-RATED COMPOSITION FOR MEP EQUIP. FIRE-STOP RATING TO MATCH RATING OF COMPOSITION.
8. G.C. TO INSTALL ALL REQUIRED FIRE DAMPERS FOR MEP EQUIP THAT CROSSES FIRE-RATED COMPOSITIONS (WALLS/SLABS).
9. G.C. TO INSTALL FIRE-STOP CAULKING AT TOP/BOTTOM AND BOTH SIDES OF NEW FIRE RATED PARTITION.

WALL LEGEND

WALL TYPE	ASSEMBLY	WIDTH	NOTES
EX			EXISTING WALL
AW-1		2-1/4"	NEW 7/8" METAL HAT CHANNEL AT 16" O.C. WITH 5/8" GYP. ONE SIDE. BRACE WALL AS REQ'D. FINISH ON WALL TAG SIDE
A-4		4-1/4"	NEW 3-5/8" METAL STUDS AT 16" O.C. WITH 5/8" GYP. ONE SIDE. BRACE WALL AS REQ'D. FINISH ON WALL TAG SIDE
A-6		6-5/8"	NEW 6" METAL STUDS AT 16" O.C. WITH 5/8" GYP. ONE SIDE. BRACE WALL AS REQ'D. FINISH ON WALL TAG SIDE
AW-4		5"	NEW 3-5/8" METAL STUDS AT 16" O.C. WITH 3/4" PLYWOOD & 5/8" GYP. ONE SIDE. BRACE WALL AS REQ'D. FINISH ON WALL TAG SIDE
B-4		4-7/8"	NEW 3-5/8" METAL STUDS AT 16" O.C. WITH 5/8" GYP. BOTH SIDES. BRACE WALL AS REQ'D.
BM-4		5-5/8"	NEW 3-5/8" METAL STUDS AT 16" O.C. WITH 3/4" PLYWOOD & 5/8" GYP. ONE SIDE, 5/8" GYP. OTHER SIDE. PLYWOOD ON WALL TAG SIDE
BM-6		8"	NEW 6" METAL STUDS AT 16" O.C. WITH 3/4" PLYWOOD & 5/8" GYP. ONE SIDE, 5/8" GYP. OTHER SIDE. PLYWOOD ON WALL TAG SIDE
B-10		11"	PLUMBING CHASE WALL- 3-5/8" METAL STUDS AT 16" O.C. WITH 1 LAYER OF 1/2" GYP (GREEN BOARD) ON BOTH SIDES- 2-1/2" AIR SPACE

TERMINATION TYPES	
	REFER TO SUBSCRIPT
	NO SUBSCRIPT = STUDS & FINISH TO HEIGHT INDICATED ON WALL TAG

WALL TYPE	FIRE RATING	PARTITION HEIGHT OR SUBSCRIPT	STUD SIZE
B-4	1 HR	8'-0"	3-5/8"

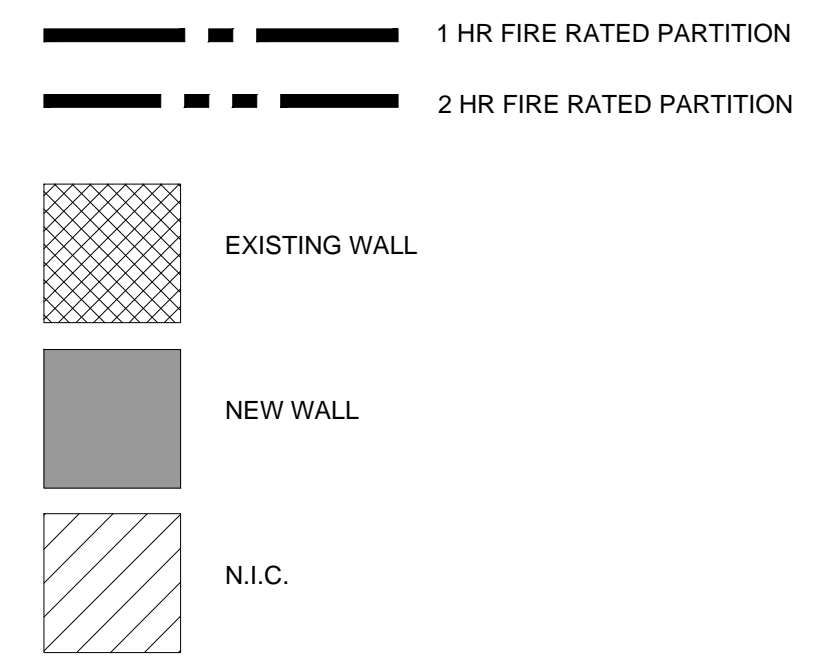

FRAMING PLAN KEY NOTES

1. ALIGN WALL FINISH WITH EXISTING
- 2.

FRAMING PLAN NOTES

1. SEE STRUCTURAL DRAWINGS FOR TYPICAL FRAMING DETAILS AND REQUIREMENTS
2. U.N.O ALL DIMENSIONS ARE FROM STUD TO STUD
3. WALL LEGEND AND NOTES PROVIDE DIRECTION FOR PRIMARY WALL STRUCTURE. REFER TO FINISH SCHEDULE AND INTERIOR ELEVATIONS FOR WALL FINISH
4. G.C. TO SUBSTITUTE PLASTER BASED GYPSUM BOARD (BLUEBOARD) IN PLACE OF GYPSUM BOARD FOR ALL WALLS RECEIVING PLASTER FINISH.
5. G.C. TO USE MOISTURE RESISTANT GYPSUM BOARD (GREENBOARD) ON TOILET ROOM WALLS

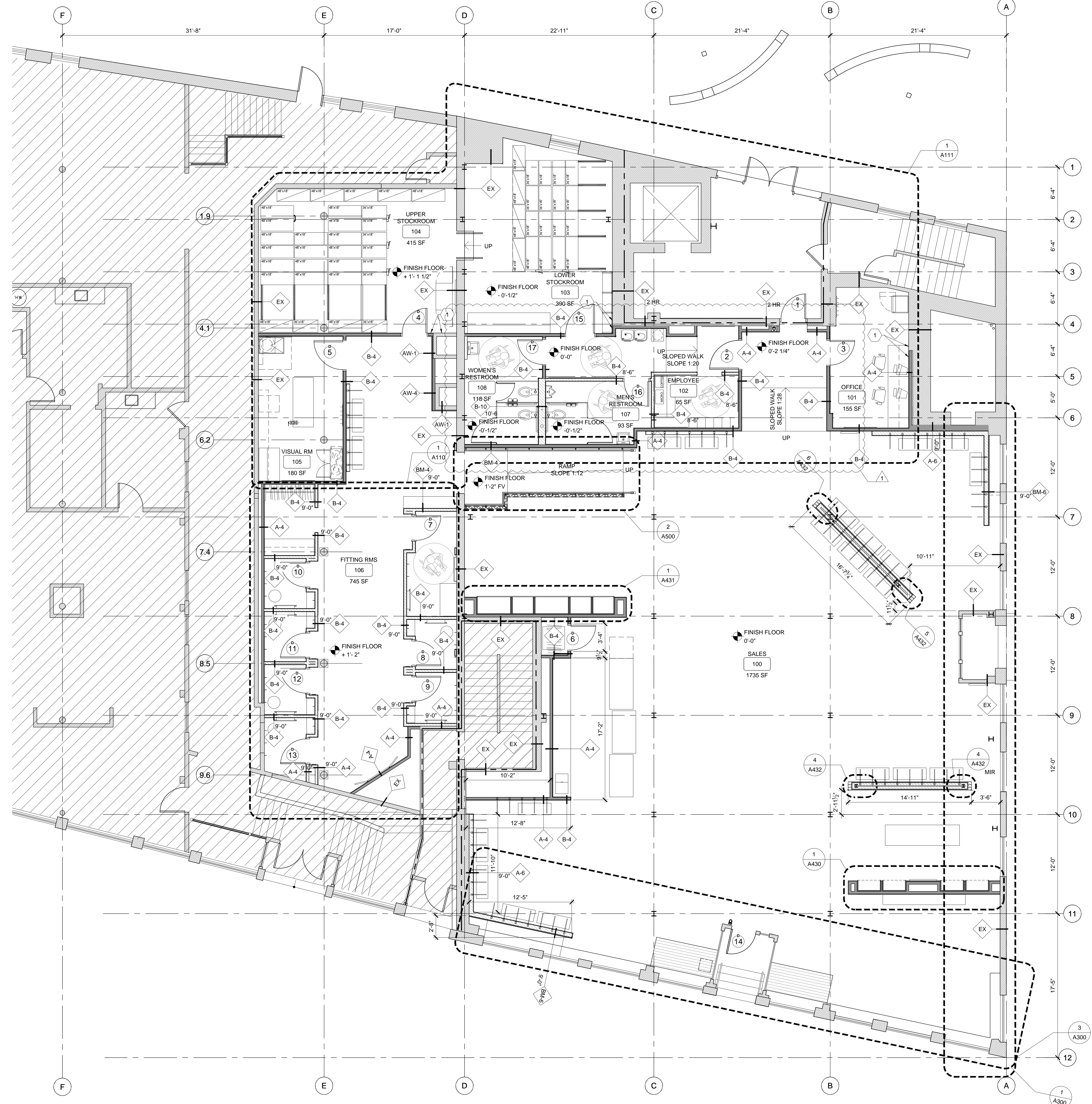

1 FRAMING PLAN

A101 SCALE: 3/16" = 1'-0"

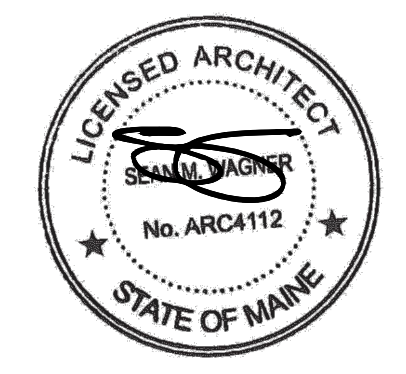

ARCHITECTS
I hereby certify that this plan, specification, or report was prepared by me or under my direct supervision and that I am a duly Licensed Architect under the laws of the State of Maine.

Print Name: Sean M. Wagner, AIA

Date: 09-22-2014 License #: ARC4112

NewStudioArchitecture

4431 Lake Avenue South
White Bear Lake, MN 55110
p: 651.207.5527 f: 651.207.8247

ANTHROPOLOGIE

60 Pearl Street
Portland, ME 04101

DRAWN BY: BH CHECKED BY: SMW
NSA PROJECT NUMBER: 2013-99
PROJECT PHASE: CD

ISSUE / DATE:
100% CHECKSET 07-11-2014
BID/PERMIT 08-01-2014

REVISION:
1 REVISION 1 - CITY COMMENTS 09-19-2014

SHEET TITLE:
FIRST FLOOR FRAMING PLAN

SHEET NO:
A101

