

**SECURITY GENERAL NOTES**

SECURITY DRAWING ONLY ILLUSTRATES THE DIAGRAMMATIC LAYOUT OF CONDUIT RUNS AND BY NO MEANS IS AN ACCURATE REPRESENTATION OF THE ACTUAL LOCATIONS FOR CONDUIT INSTALLATION. CONDUIT INSTALLATION WORK SHALL BE PERFORMED IN ACCORDANCE W/ URBAN DESIGN SPECIFICATION. CONDUIT LAY SHALL BE APPROVED ON SITE BY URBAN IN ADVANCE OF INSTALLATION.

ALL LOCATIONS OF MOTION SENSORS AND DOOR CONTACTS ON APPROVED ARCHITECTURAL DRAWINGS ARE TO BE REVIEWED WITH THE GENERAL CONTRACTOR DURING THE INITIAL SITE VISIT TO DETERMINE PROPER HEIGHTS, LOCATIONS AND COVERAGE ARE OBTAINABLE.

CONTROL PANEL IS TO BE INSTALLED IN ELECTRICAL ROOM.

KEYPAD MOUNTED BETWEEN 48" AND 60" AFF. LOCATE SIREN AT 8' AFF DIRECTLY ABOVE KEYPAD. REFER TO ARCHITECTURAL DRAWINGS.

PHONES LINES AT D-MARK. RJ31X PHONE JACK SHALL BE PROVIDED BY THE DATA VENDOR NEXT TO CONTROL PANEL.

ELECTRICAL CONTRACTOR SHALL PROVIDE 110 VOLT 15 AMP RECEPTACLE NEXT TO CONTROL PANEL.

**WIRING AND CONDUIT**

ALL WIRING AND CONDUIT ARE TO BE PROVIDED BY OTHER VENDORS. VECTOR SECURITY DOES NOT PROVIDE ANY WIRING OR CONDUIT.

EACH ZONE IS TO BE INDIVIDUALLY WIRED WITH 22 GAUGE 4 CONDUCTOR WIRE TO CONTROL PANEL LOCATION. Leave 10 ft. slack above control panel location for each point.

EACH INDIVIDUAL WIRE TO BE PROPERLY LABELED ON BOTH ENDS FOR EASY IDENTIFICATION.

MULTIPLE WIRE RUNS MAY SHARE COMMON CONDUIT RUNS.

ALL CONDUIT RUNS SHALL BE 3/4" EMT. CONDUIT SHALL BE RUN FROM CONTROL PANEL TO EACH KEYPAD.

PROVIDE 4" SQUARE J-BOXES W/ SINGLE GANG MUD RING @ 2" ABOVE TOP OF DOOR FRAME. MOTIONS AND GLASS BREAKS RECEIVE A 4" SQUARE J-BOXES W/ SINGLE GANG MUD RING @ 8' AFF.

EACH KEYPAD SHALL RECEIVE 22 GAUGE 4 CONDUCTOR STRANDED COPPER (PLENUM RATED WHERE AHJ REQUIRED) CABLE.

CONDUIT SHALL BE RUN FROM CONTROL PANEL TO EACH SIREN. EACH SIREN SHALL RECEIVE 22 GAUGE 4 CONDUCTOR STRANDED COPPER (PLENUM RATED WHERE AHJ REQUIRED) CABLE. IF WIRE RUN FOR SIREN EXCEEDS 250 FT, 18 GAUGE 4 CONDUCTOR WIRE SHOULD BE USED.

RJ31X PHONE JACK SHALL BE PROVIDED BY DATA VENDOR NEXT TO CONTROL PANEL.

ELECTRICAL CONTRACTOR SHALL PROVIDE 110 VOLT 15 AMP RECEPTACLE NEXT TO CONTROL PANEL.

NOTE: SECURITY DRAWINGS ILLUSTRATE HARD-WIRED INSTALLATION ONLY.

**POINTS**

**LEGEND**

<b>CP</b> CONTROL PANEL	VISTA 20P	1	PANEL TAMPER
<b>KP</b> KEYPAD/ANNUN	6160	2	STOCKROOM MOTION
<b>DC</b> DOOR CONTACT	SR-1078CW	3	STOCKROOM GB
<b>OHD</b> HEAVY DUTY DOOR CONTACT	SR-2202AU	4	REAR DOOR
<b>40</b> 40 FT WALL MOTION	ISC-BDL2-WP12G	5	REAR DOOR MOTION
<b>60</b> 60 FT WALL MOTION	DS860	6	SALES MOTION 1
<b>20</b> 20 FT WALL MOTION	ISC-BDL2-WP6G	7	GLASSBREAK 1
<b>M</b> CEILING MOTION	VS-DISC	8	SALES MOTION 2
<b>GB</b> GLASS BREAK DETECTOR	CA-2200	9	NOT USED
<b>S</b> SIREN	WAVE2	10	GLASSBREAK 2
<b>REX</b> REX MOTION	DS160	11	GLASSBREAK 3
		12	SALES MOTION 2
		13	SALES MOTION 3
		14	GLASSBREAK 4
		15	GLASSBREAK 5
		16	FRONT DOOR MOTION
		17	FRONT DOOR
		18	GLASSBREAK 6
		19	SALES MOTION 4

VECTOR SECURITY DOES NOT PROVIDE NOR INSTALL/RUN THE WORE OR CONDUIT FOR THE BURG SYSTEM.

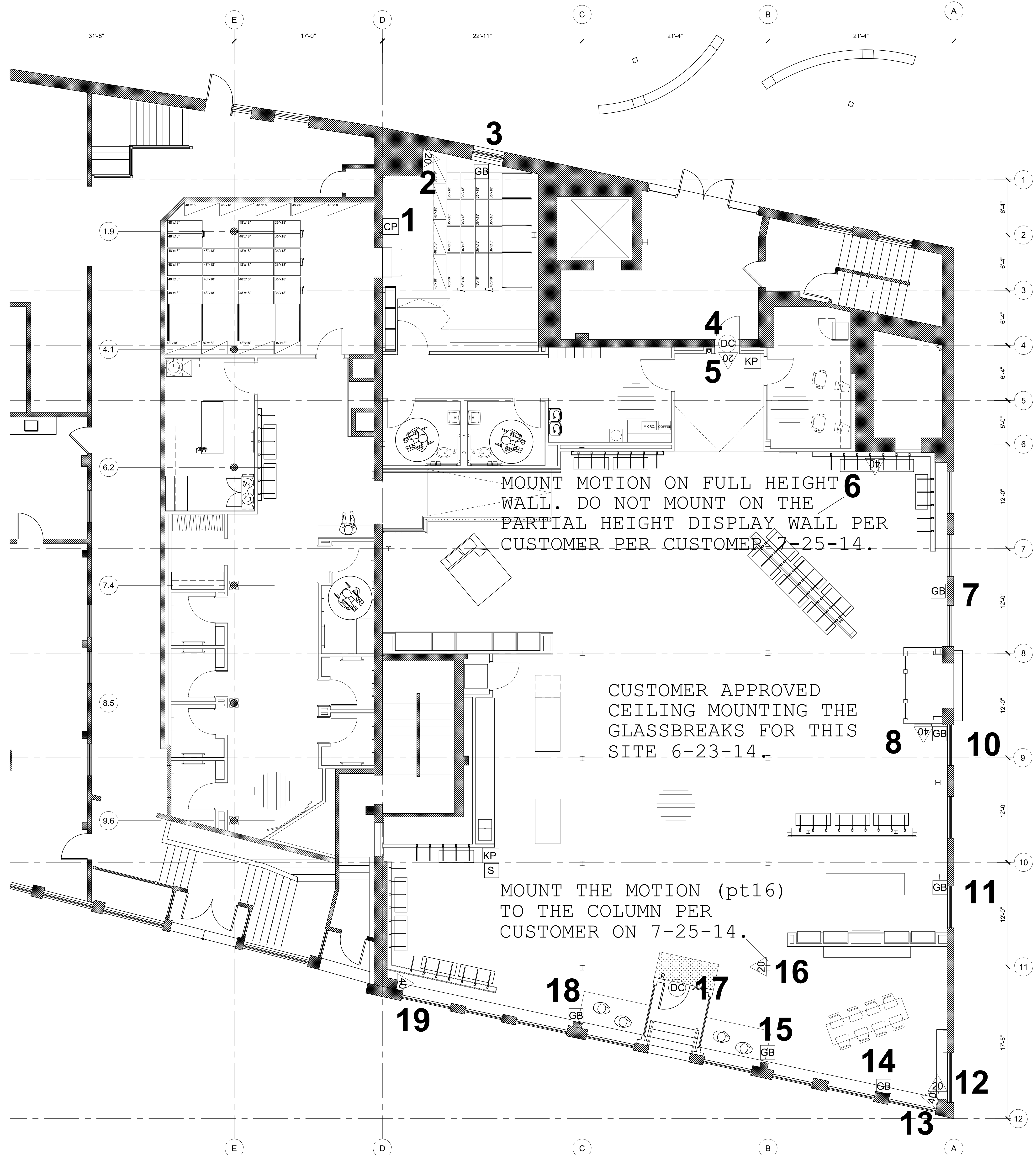

**PANEL WIRING**

VISTA - 20P CONTROL BOARD

Make Sure that the Store Phones are Working before you leave the Site!!

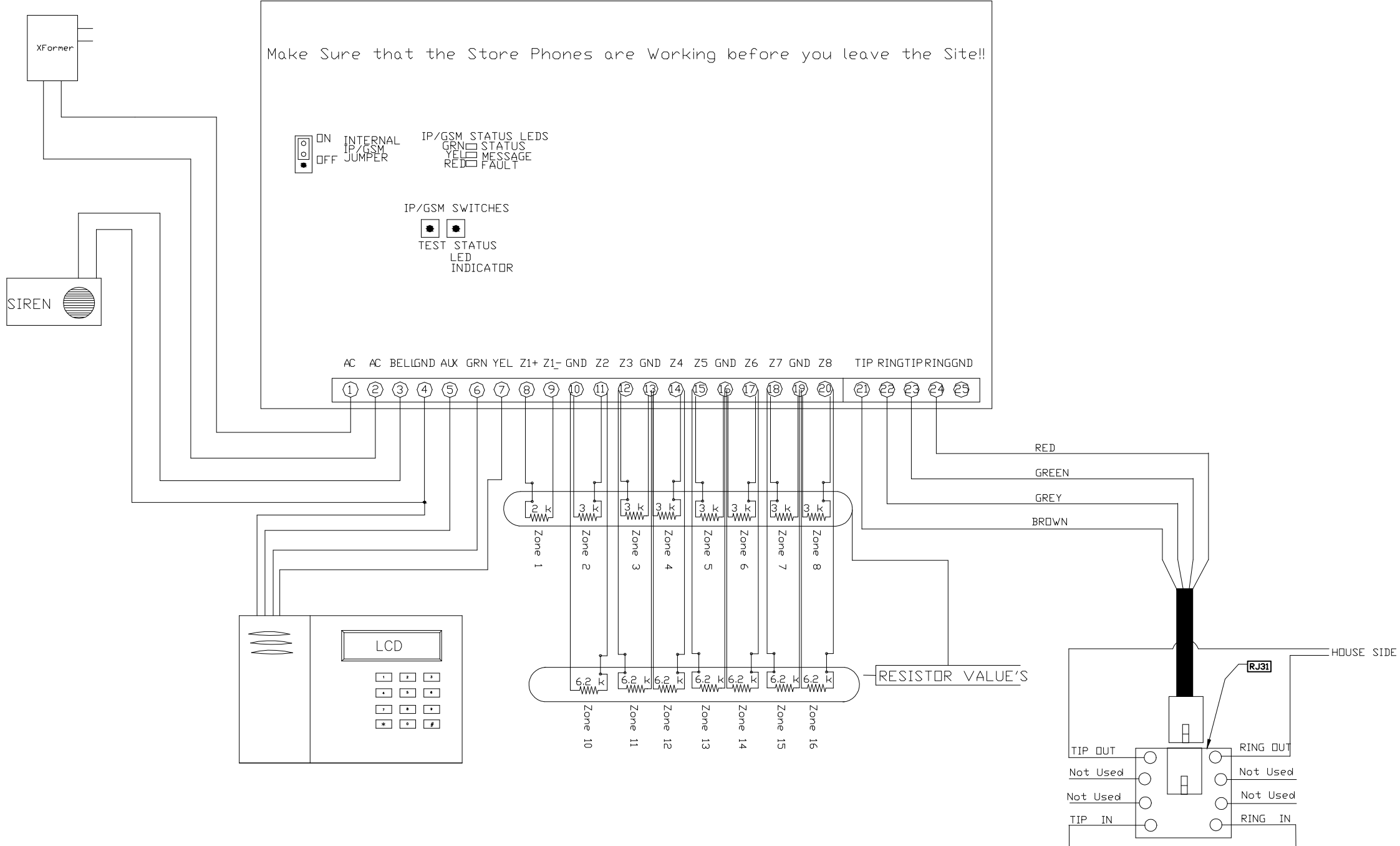

**NewStudioArchitecture**

4431 Lake Avenue South  
White Bear Lake, MN 55110

p: 651.207.5527 f: 651.207.8247

**ANTHROPOLOGIE**

60 Pearl Street  
Portland, ME 04101

ISSUE / DATE:

100% CHECKSET 07-11-2014  
BID/PERMIT 08-01-2014

SHEET TITLE:

VECTOR SECURITY

SHEET NO.:

V300