

WALL TYPE NOTES

1. WALL LEGEND ABOVE AND NOTES THAT FOLLOW PROVIDE DIRECTION FOR PRIMARY WALL STRUCTURE. REFER TO FINISH SCHEDULE AND INTERIOR ELEVATIONS FOR WALL FINISH
2. ALL METAL STUDS TO BE 20 GA. UNLESS OTHERWISE NOTED IN STRUCTURAL DRAWINGS. REFER TO STRUCTURAL DRAWINGS FOR ADDITIONAL INFORMATION AND BRACING DETAILS
3. G.C. TO SUBSTITUTE PLASTER BASED GYPSUM BOARD (BLUEBOARD) IN PLACE OF GYPSUM BOARD FOR ALL WALLS RECEIVING PLASTER FINISH.
4. G.C. TO USE MOISTURE RESISTANT GYPSUM BOARD (GREENBOARD) ON TOILET ROOM WALLS AND DRINKING FOUNTAIN WALL.
5. G.C. TO INSTALL ALL REQUIRED BLOCKING FOR CASEWORK, FIXTURES, EQUIPMENT, ETC. REFER TO CONSTRUCTION DOCS AND VENDOR SHOP DRAWINGS FOR BLOCKING TYPES AND LOCATIONS
6. ALL DIMENSIONS IDENTIFIED ON FLOOR PLANS ARE STUD TO STUD, UNLESS NOTED OTHERWISE
7. G.C. TO INSTALL ALL REQ'D FIRE-STOP PRODUCT (MLTI OR EQ) AROUND OPENING THAT CROSSES A FIRE-RATED COMPOSITION FOR MEP EQUIP. FIRE-STOP RATING TO MATCH RATING OF COMPOSITION
8. G.C. TO INSTALL ALL REQUIRED FIRE DAMPERS FOR MEP EQUIP THAT CROSSES FIRE-RATED COMPOSITIONS (WALLS/SLABS)
9. G.C. TO INSTALL FIRE-STOP CAULKING AT TOP/BOTTOM AND BOTH SIDES OF NEW FIRE RATED PARTITION

WALL LEGEND

| WALL TYPE | ASSEMBLY | WIDTH | NOTES |
|--------------------------|----------|--------|--|
| EX | | | EXISTING WALL |
| FINISH ONE SIDE | | | |
| AW-1 | | 2-1/4" | NEW 7/8" METAL HAT CHANNEL AT 16" O.C. WITH 5/8" GYP. ONE SIDE. BRACE WALL AS REQ'D FINISH ON WALL TAG SIDE |
| A-4 | | 4-1/4" | NEW 3-5/8" METAL STUDS AT 16" O.C. WITH 5/8" GYP. ONE SIDE. BRACE WALL AS REQ'D FINISH ON WALL TAG SIDE |
| A-6 | | 6-5/8" | NEW 6" METAL STUDS AT 16" O.C. WITH 5/8" GYP. ONE SIDE. BRACE WALL AS REQ'D FINISH ON WALL TAG SIDE |
| AW-4 | | 5" | NEW 3-5/8" METAL STUDS AT 16" O.C. WITH 3/4" PLYWOOD & 5/8" GYP. ONE SIDE. BRACE WALL AS REQ'D FINISH ON WALL TAG SIDE |
| FINISH BOTH SIDES | | | |
| B-4 | | 4-7/8" | NEW 3-5/8" METAL STUDS AT 16" O.C. WITH 5/8" GYP. BOTH SIDES. BRACE WALL AS REQ'D |
| BM-4 | | 5-5/8" | NEW 3-5/8" METAL STUDS AT 16" O.C. WITH 3/4" PLYWOOD & 5/8" GYP. ONE SIDE. 5/8" GYP. OTHER SIDE. PLYWOOD ON WALL TAG SIDE |
| BM-6 | | 8" | NEW 6" METAL STUDS AT 16" O.C. WITH 3/4" PLYWOOD & 5/8" GYP. ONE SIDE. 5/8" GYP. OTHER SIDE. PLYWOOD ON WALL TAG SIDE |
| B-10 | | 11" | PLUMBING CHASE WALL. 3-5/8" METAL STUDS AT 16" O.C. WITH 1 LAYER OF 5/8" GYP (GREEN BOARD) ON BOTH SIDES. 2-1/2" AIR SPACE |
| TERMINATION TYPES | | | |
| | | | REFER TO SUBSCRIPT |
| | | | STRUCTURE ABOVE |
| | | | WALL TYPE |
| | | | FIRE RATING |
| | | | PARTITION HEIGHT OR SUBSCRIPT |
| | | | STUD SIZE |
| | | | HEIGHT NOTED = STUDS & FINISH TO HEIGHT INDICATED ON WALL TAG |
| | | | NO SUBSCRIPT = STUDS & FINISH TO DECK |

KEY:

| | |
|--|---------------------------|
| | = FLOOR TYPE |
| | = BASE TYPE |
| | 1 HR FIRE RATED PARTITION |
| | 2 HR FIRE RATED PARTITION |
| | EXISTING WALL |
| | NEW WALL |
| | N.I.C. |

REFER TO C102 FOR FINISH SCHEDULE

SEE A100 FOR GENERAL NOTES

FITTING ROOM KEY NOTES

1. FITTING ROOM PRE-HUNG FLAT PANEL DOOR & JAMB WITH VENDOR APPLIED TRIM (TS 701) AND LEVER (TS 704)
2. FITTING ROOM PRE-HUNG FLAT PANEL DOOR & JAMB WITH VENDOR APPLIED TRIM (TS 702) AND ADA LEVER (TS 704)
3. FITTING ROOM MIRROR FRAMES (TS 705)
4. FITTING ROOM 3-WAY MIRROR FRAME (TS 706) SEE 7/A451 FOR DETAILS.
5. FITTING ROOM CONCRETE STUMPS (TS 707)
6. FITTING ROOM ADA BENCH (TS 708) RAKED OAK CLADDING/TRIM (TS 709)
7. EXISTING STEEL CHANNEL (M 9)
8. FITTING ROOM ADA HANGBAR (TS 712)
9. FITTING ROOM RAKED OAK SHELVES (TS 713)
10. FITTING ROOM SERVICES CASEWORK (TS 714)
11. FITTING ROOM SERVICES HANGBARS (TS 715)
12. ACCESSIBLE FITTING ROOM TO COMPLY WITH APPLICABLE CODES
13. FITTING ROOM NAME FRAMES (TS 718)
14. EXISTING STEEL COLUMN TO REMAIN, TYP. (M 9)
15. FOUND HOOK (TS 711)
16. FITTING ROOM HOOKS (TS 710)

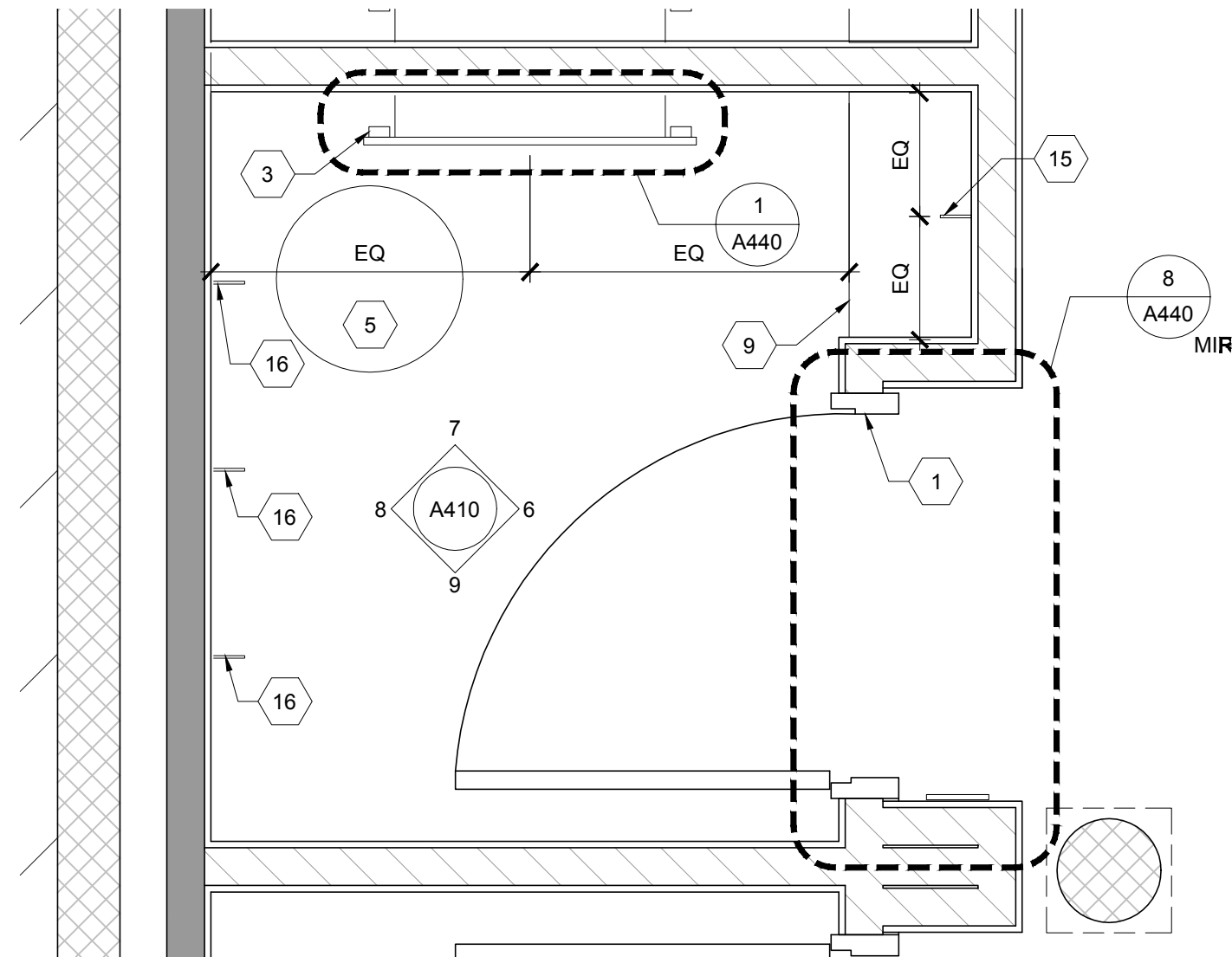

3 TYPICAL FITTING ROOM PLAN
A110 SCALE: 3/4" = 1'-0"

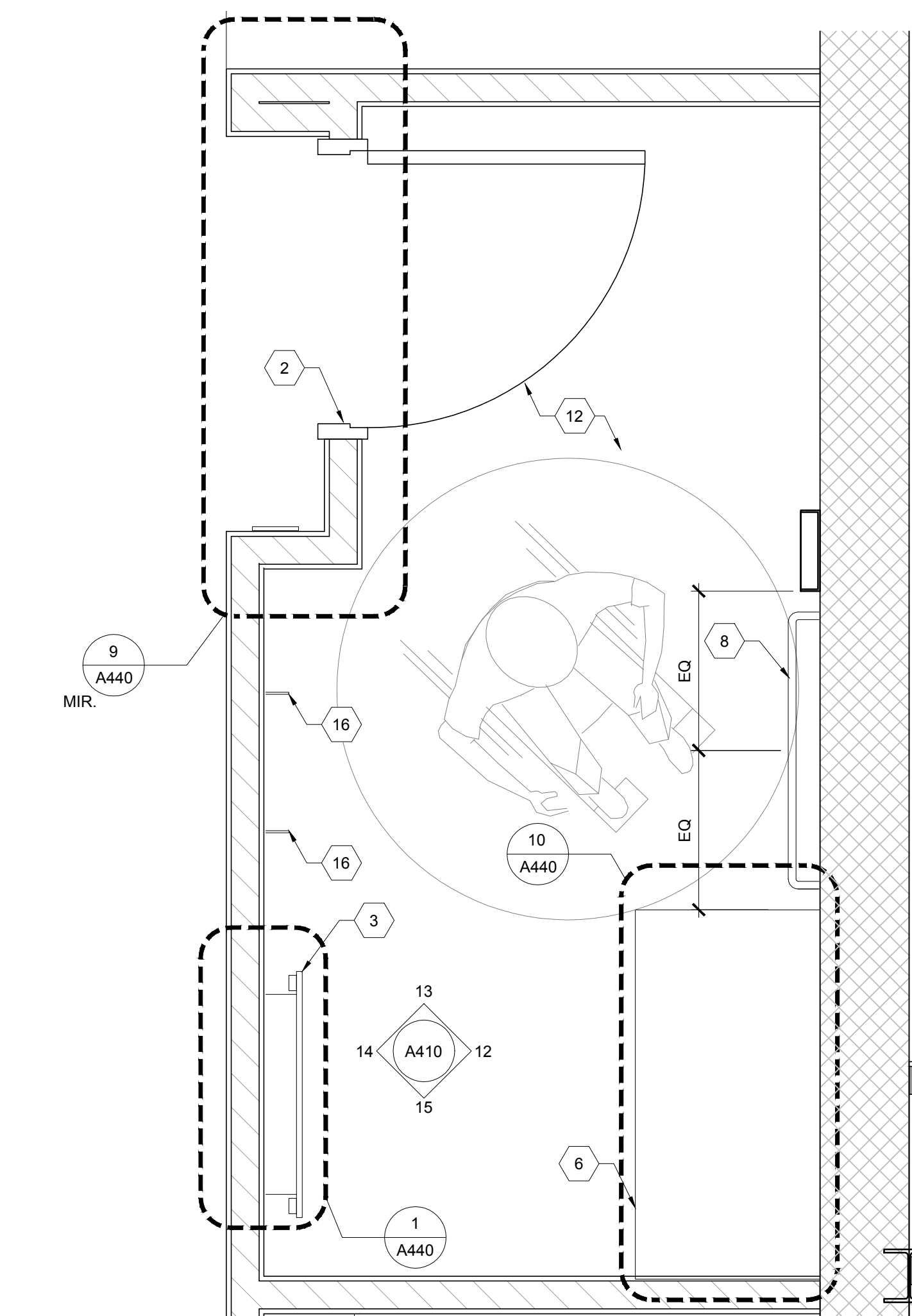

2 TYPICAL ADA FITTING ROOM PLAN
A110 SCALE: 3/4" = 1'-0"

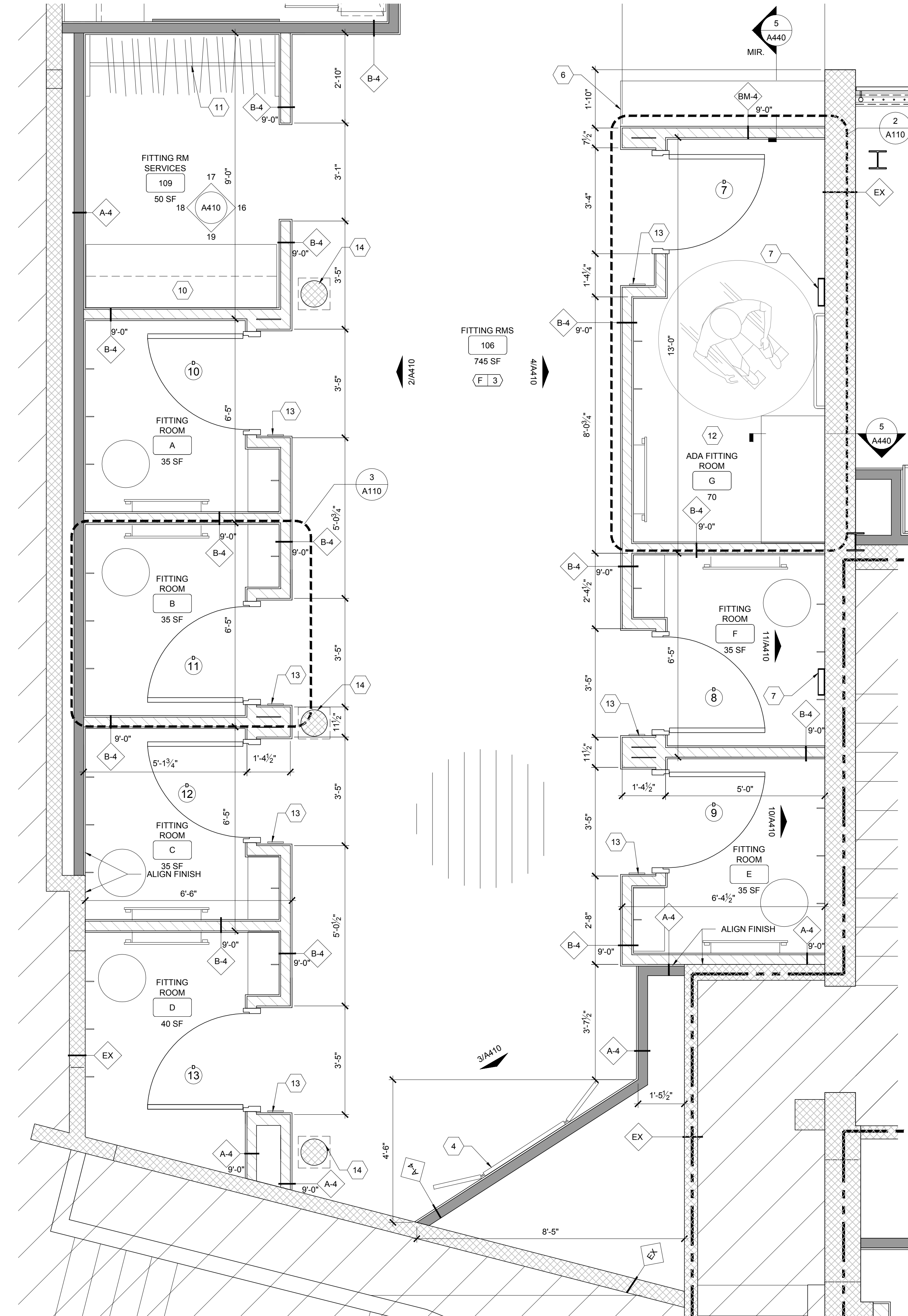

1 ENLARGED PLAN - FITTING ROOMS
A110 SCALE: 1/2" = 1'-0"

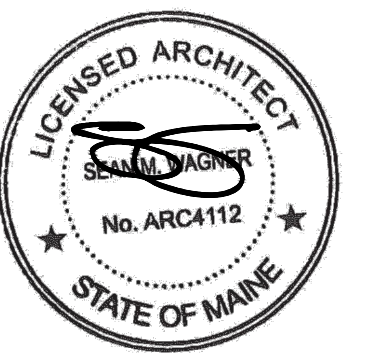

ARCHITECTS
I hereby certify that this plan, specification, or report was prepared by me or under my direct supervision and that I am a duly Licensed Architect under the laws of the State of Maine.

Print Name: Sean M. Wagner, AIA

Date: 08-01-2014 License #: ARC4112

NewStudioArchitecture

4431 Lake Avenue South
White Bear Lake, MN 55110

p: 651.207.5527 f: 651.207.8247

ANTHROPOLOGIE

60 Pearl Street
Portland, ME 04101

DRAWN BY: BH CHECKED BY: SMW

NSA PROJECT NUMBER: 2013-99

PROJECT PHASE: CD

ISSUE / DATE:

100% CHECKSET 07-11-2014

BID/PERMIT 08-01-2014

REVISION:

SHEET TITLE:
**ENLARGED PLAN
- FITTING ROOMS**

SHEET NO.:

A110