

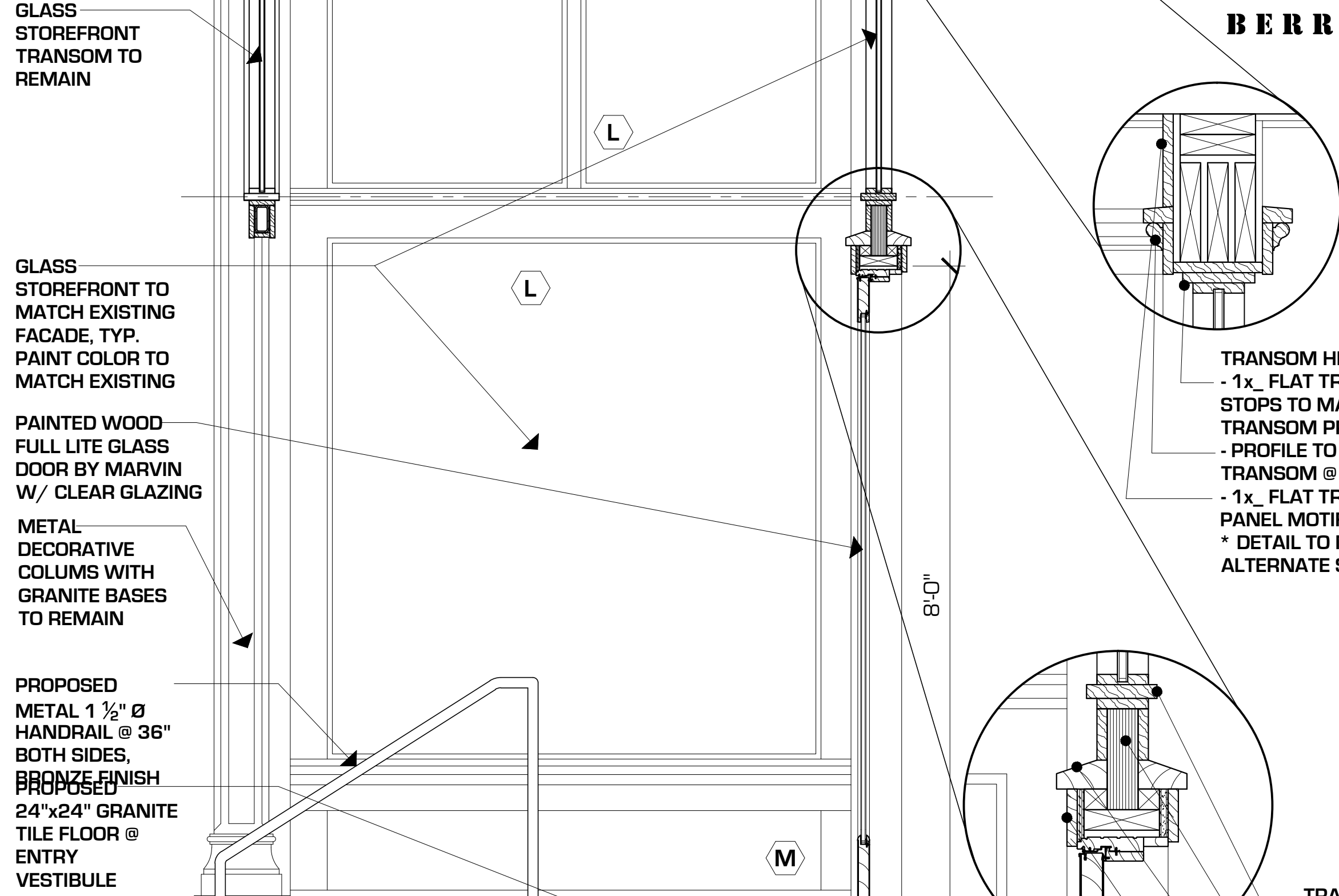

- FACADE RENOVATION NOTES:**
- (A) GRANITE PIERS TO REMAIN
 - (B) METAL DECORATIVE COLUMNS WITH GRANITE BASES TO REMAIN
 - (C) GLASS STOREFRONT TO REMAIN, TYP.
 - (D) GLASS STOREFRONT TO BE REMOVED
 - (E) GRANITE FREEZE TO REMAIN
 - (F) NO WORK AT BRICK FACADE
 - (G) EXISTING FIRE DEPARTMENT CONNECTION EQUIPMENT TO REMAIN
 - (H) PRESERVE GRANITE BASES, TYP.
 - (I) EXISTING PANEL MOTIF TO BE REMOVED
 - (J) REUSE EXISTING UNCOVERED GRANITE STEPS
 - (K) FINAL PROPOSED SIGNAGE LOCATION BY TENANT (SEPERATE SIGN PERMIT BY TENANT TO BE APPROVED BY H.P.)
 - (L) PROPOSED GLASS STOREFRONT (CLEAR GLAZING) TO MATCH EXISTING FACADE, PAINT COLOR TO MATCH EXISTING
 - (M) PROPOSED PANEL MOTIF TO MATCH EXISTING IN STYLE & COLOR



TRANSOM HEAD:
 - 1x FLAT TRIM & GLAZING STOPS TO MATCH EXISTING TRANSOM PROFILE
 - PROFILE TO MATCH EXISTING TRANSOM @ FACADE
 - 1x FLAT TRIM TO MATCH PANEL MOTIF STYLE
 * DETAIL TO MATCH @ ALTERNATE SCHEME

TRANSOM SILL/ WINDOW HEAD:
 - 1x FLAT TRIM & GLAZING STOPS TO MATCH EXISTING TRANSOM PROFILE
 - NEW 2x6 LVL HEADER WRAP W/ 1x FINISH BOARD, PAINT COLOR TO MATCH FACADE
 - SLOPING SILL TO MATCH EXISTING STYLE @ PANEL MOTIF
 - 1x FLAT TRIM TO MATCH PANEL MOTIF STYLE
 * DETAIL TO MATCH @ ALTERNATE SCHEME

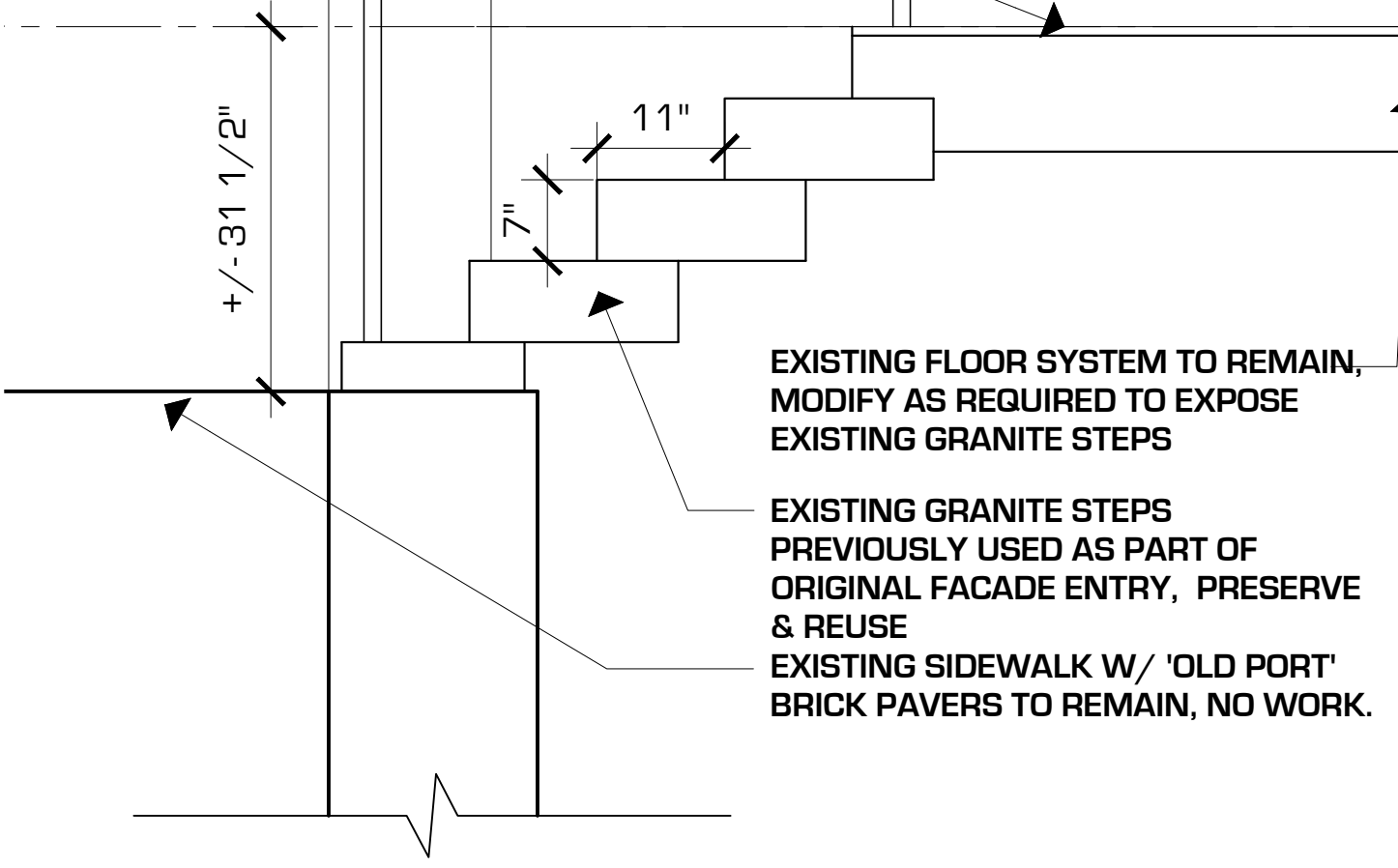

PROPOSED WALL SECTION
 3/4"=1'-0"

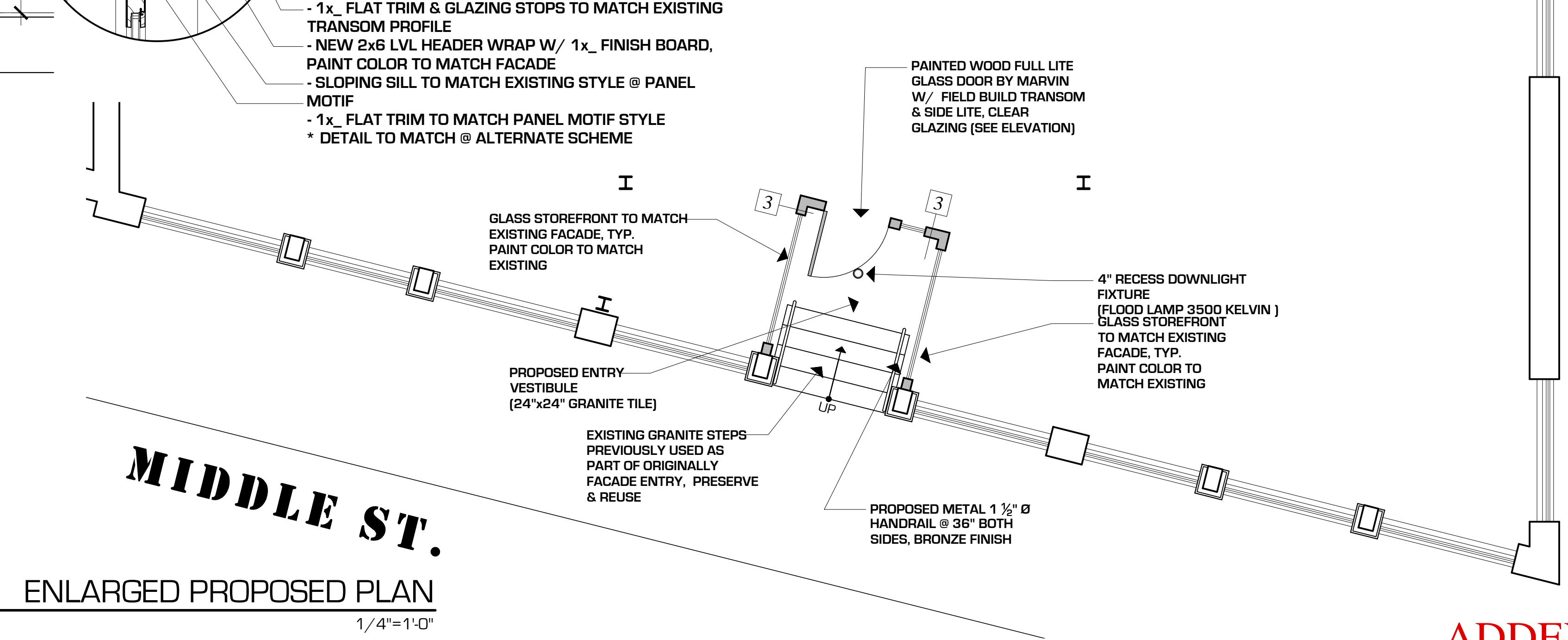

MIDDLE ST.
ENLARGED PROPOSED PLAN
 1/4"=1'-0"

ENLARGED PROPOSED ELEVATION
 1/4"=1'-0"

PEARL ST.

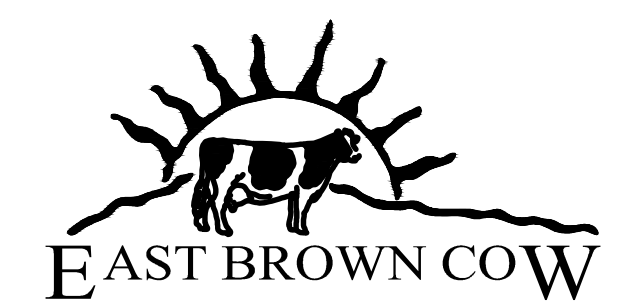

ADDENDA SET: AUGUST 04, 2014
BUILDING PERMIT SET: JULY 01, 2013

**MARK
 MUELLER
 ARCHITECTS**
 A.I.A.
 100 Commercial Street
 Suite 205
 Portland, Maine 04101
 Phone: 207.774.9057
 Email:
 rfm@muellerarchitects.com

ANTHROPOLOGIE
 66 PEARL STREET
 PORTLAND, MAINE

PROPOSED 1 TENANT SCHEME

REVISIONS
 DATE
 JULY 2014
 PROJECT
 ANTHROPOLOGIE
 DRAWN BY
 MRP
 CHECK BY
 MAM

A-1.2