

PROPOSED WALL SECTION
3/4"=1'-0"

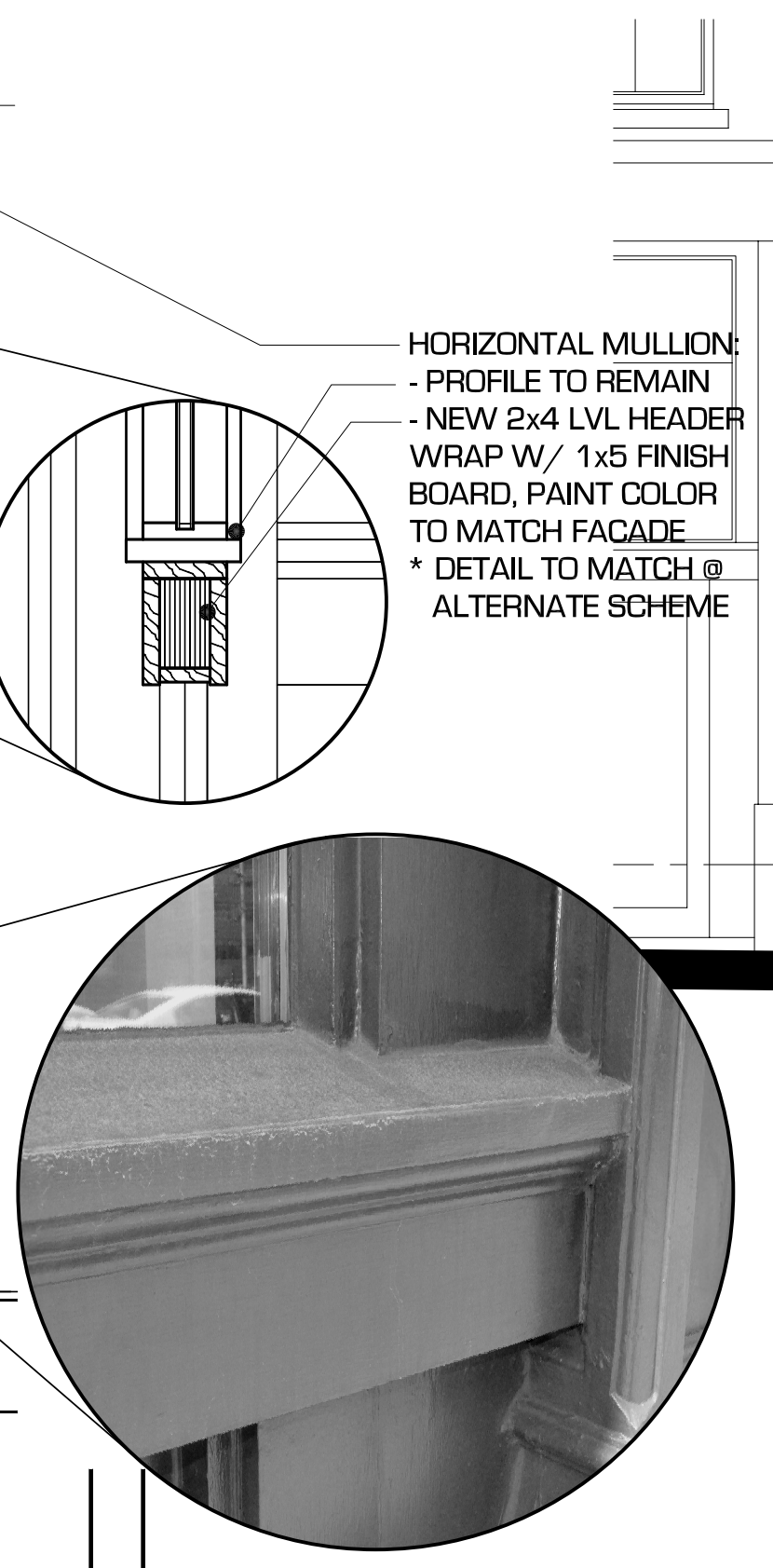

BERRY SHOE BLOCK **EMERY WATERHOUSE BLOCK**
PROPOSED ELEVATION
1/8"=1'-0"

- FACADE RENOVATION NOTES:**
- (A) GRANITE PIERS TO REMAIN
 - (B) METAL DECORATIVE COLUMNS WITH GRANITE BASES TO REMAIN
 - (C) GLASS STOREFRONT TO REMAIN, TYP.
 - (D) GLASS STOREFRONT TO BE REMOVED
 - (E) GRANITE FREEZE TO REMAIN
 - (F) NO WORK AT BRICK FACADE
 - (G) EXISTING FIRE DEPARTMENT CONNECTION EQUIPMENT TO REMAIN
 - (H) PRESERVE GRANITE BASES, TYP.
 - (I) EXISTING PANEL MOTIF TO BE REMOVED
 - (J) REUSE EXISTING UNCOVERED GRANITE STEPS
 - (K) PROPOSED SIGNAGE LOCATION (SEPERATE SIGN PERMIT BY TENANT)
 - (L) PROPOSED GLASS STOREFRONT (CLEAR GLAZING) TO MATCH EXISTING FACADE, PAINT COLOR TO MATCH EXISTING
 - (M) PROPOSED PANEL MOTIF TO MATCH EXISTING IN STYLE & COLOR



ENLARGED PROPOSED PLAN
1/4"=1'-0"

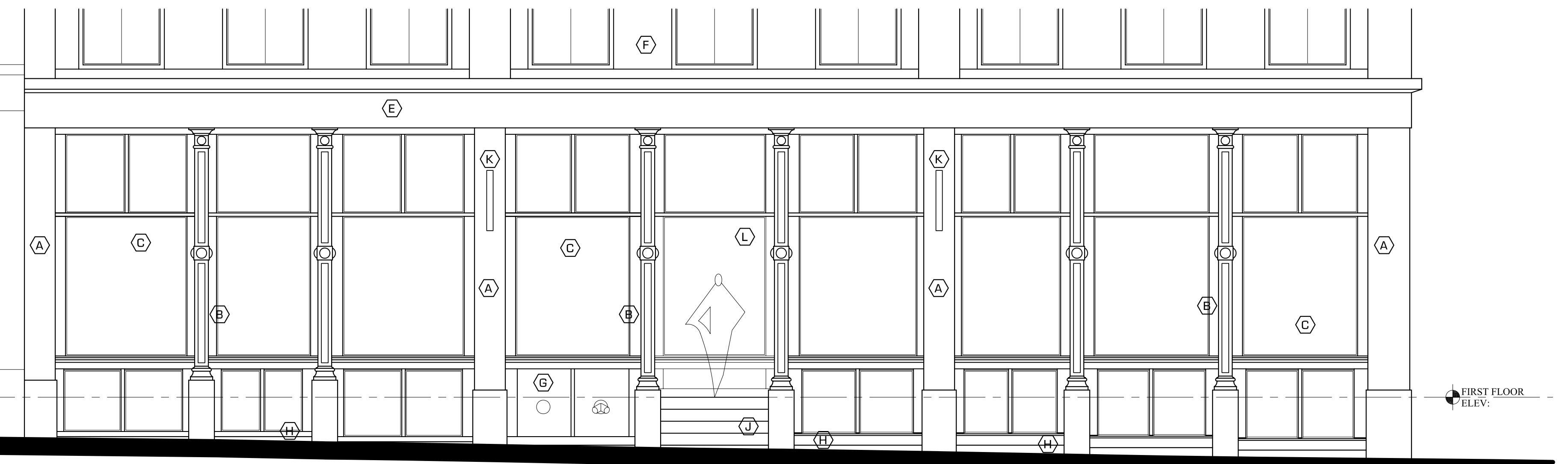

ENLARGED PROPOSED ELEVATION
1/4"=1'-0"

MARK MUELLER ARCHITECTS
A.I.A.
100 Commercial Street
Suite 205
Portland, Maine 04101
Phone/Fax 207.774.9057
Email: rfm@muellerarchitects.com

EMERY WATERHOUSE BLOCK
66 PEARL STREET
PORTLAND, MAINE

PROPOSED 2 TENANT SCHEME
REVISIONS
DATE: June 2013
PROJECT: 66 PEARL ENTRY
DRAWN BY: MRP
CHECK BY: MUM

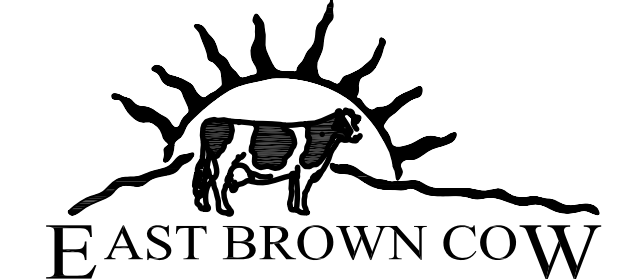

BUILDING PERMIT SET: JULY 01, 2013

A-1.2