



AREA OF NEW
TENANT
SPACE WORK

AREA OF NEW
ENTRY VESTIBULE
@ FACADE

WALL LEGEND

EXISTING WALL	
NEW WALL	
FIRE RATED WALL	
BRICK WALL	
1 HOUR	
EXISTING WALL TO BE REMOVED	

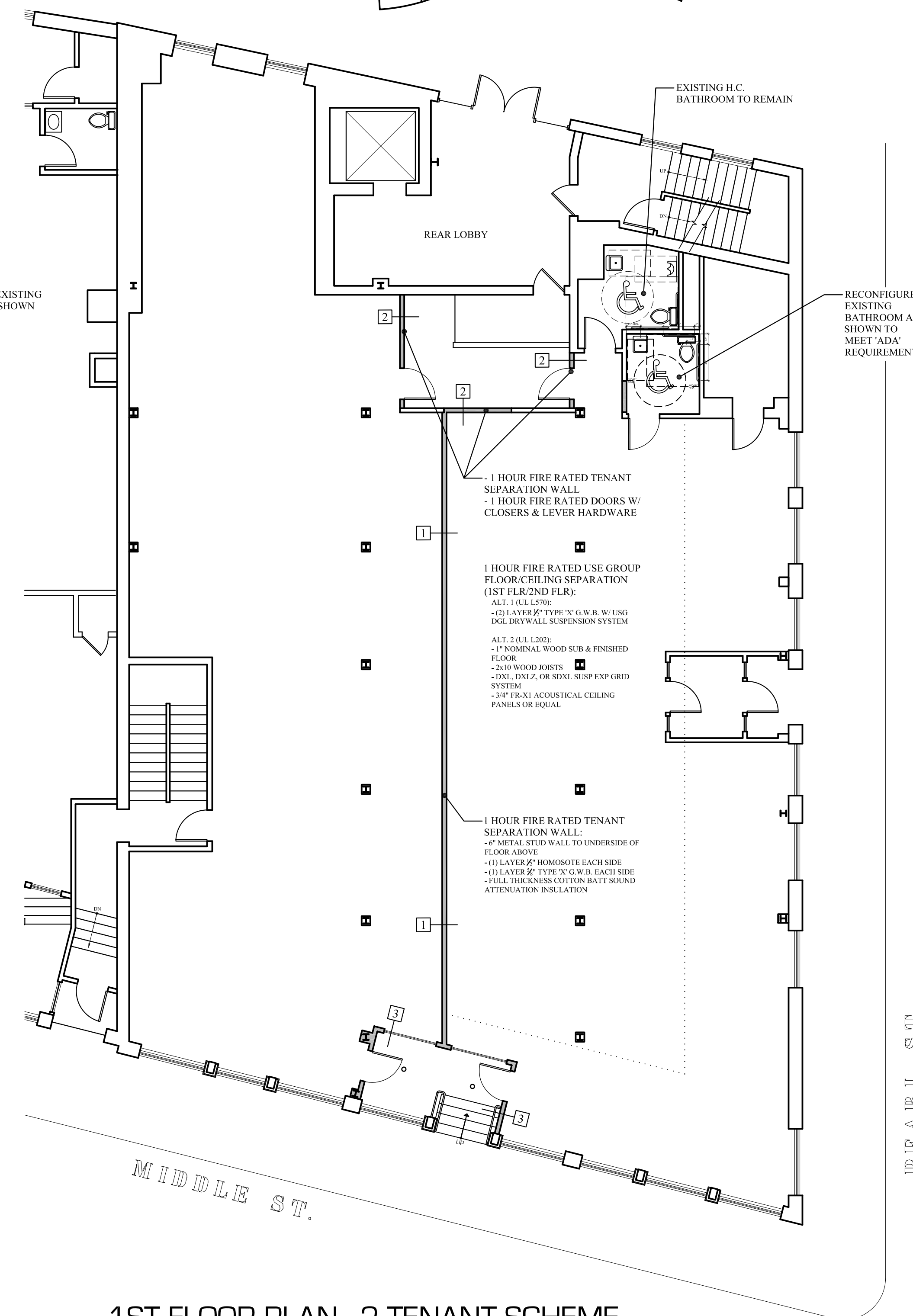
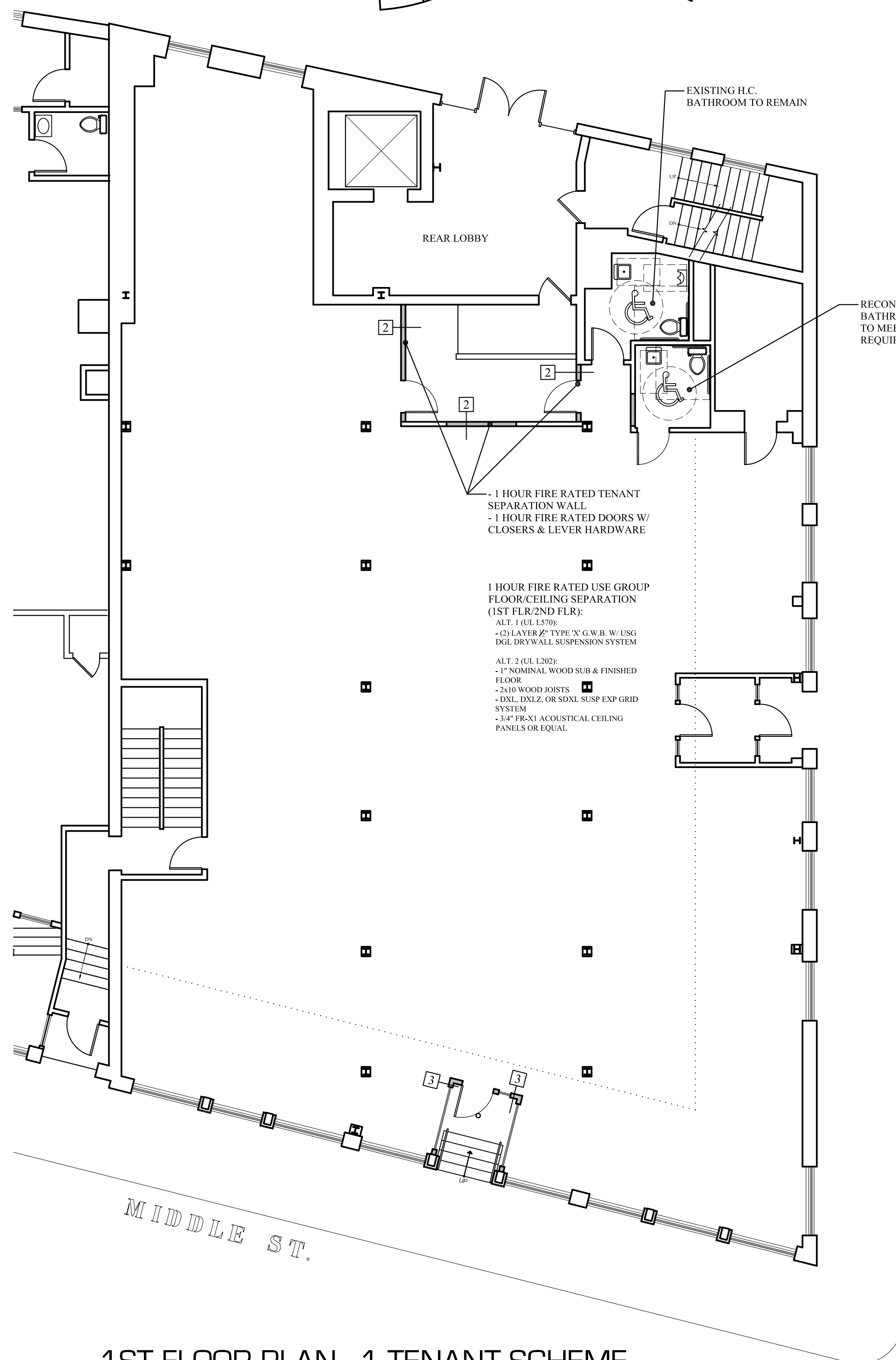

PROPOSED WALL - INTERIOR

(1) LAYER 5/8" TYPE 'X' GYPSUM PANEL EACH SIDE
SOUND ATTENUATION SEALANT (TOP & BOT.)
6" METAL STUD
(1) LAYER 1/2" HOMOSOTE EACH SIDE
FULL THICKNESS COTTON BATT SOUND ATTENUATION INSULATION

1 6" METAL WALL - (1HR RATED)
(UL DESIGN: U 419) FIRE CAULK PERIMETER

- EXTEND WALL TO UNDERSIDE OF FLOOR SYSTEM ABOVE -

* INSTALL ALL MATERIALS PER MANUFACTURE REQUIREMENTS

PROPOSED WALL - INTERIOR

(1) LAYER 5/8" TYPE 'X' GYPSUM PANEL EACH SIDE
SOUND ATTENUATION SEALANT (TOP & BOT.)
6" METAL STUD
FULL THICKNESS COTTON BATT SOUND ATTENUATION INSULATION

2 6" METAL WALL - (1HR RATED)
(UL DESIGN: U 419) FIRE CAULK PERIMETER

- EXTEND WALL TO UNDERSIDE OF FLOOR SYSTEM ABOVE -

* INSTALL ALL MATERIALS PER MANUFACTURE REQUIREMENTS

PROPOSED WALL - EXTERIOR

BOARD SIDING PER ELEVATIONS
(1) LAYER 5/8" GYPSUM PANEL
SOUND ATTENUATION SEALANT (TOP & BOT.)
2x6 WOOD STUD
PLYWOOD WALL SHEATHING W/ BUILDING WRAP

3 2x6 STUD WALL - (NON-RATED)
CAULK PERIMETER

* INSTALL ALL MATERIALS PER MANUFACTURE REQUIREMENTS

LIFE SAFETY LEGEND:

	EMERGENCY BACKUP LIGHT
	EXIT LIGHT
	SMOKE DETECTOR
	SMOKE & CO DETECTOR, SINGLE STATION
	PHOTOELEC SMOKE W/ SOUNDER BASE AND CO DETECTOR
	HEAT & CO DETECTOR
	HORN/SSTROBE
	STROBE
	FIRE EXTINGUISHER IN RECESSED CABINET
	PULL STATION - SPRINKLER SYSTEM

LIFE SAFETY NOTES:

- LIFE SAFETY AND FIRE ALARM SYSTEMS SHALL BE DESIGNED AND INSTALLED PER NFPA 72, BY A CITY/STATE APPROVED CONTRACTOR WITH A SEPERATE PERMIT.

- ALL STROBES TO BE 30 CANDELA UNLESS OTHERWISE NOTED.

- SYSTEM SHALL BE SUPERVISED BY AN OFF-SITE CERTIFIED BY THE CITY OF PORTLAND THIRD PARTY

- EXISTING LIFE SAFETY SYSTEM SHALL REMAIN, TYP EACH SIDE

1ST FLOOR PLAN - 1 TENANT SCHEME
1/8"=1'-0"

1ST FLOOR PLAN - 2 TENANT SCHEME
1/8"=1'-0"

MARK MUELLER ARCHITECTS
A.I.A.
100 Commercial Street
Suite 205
Portland, Maine 04101
Phone/Fax 207.774.9057
Email: rfm@muellerarchitects.com

© COPYRIGHT 2013
MARK MUELLER ARCHITECTS

EMERY WATERHOUSE BLOCK
66 PEARL STREET
PORTLAND, MAINE

PROPOSED FLOOR PLAN

REVISIONS	DATE
PROJECT	June 2013
66 PEARL ENTRY	
DRAWN BY	MFP
CHECK BY	MLM

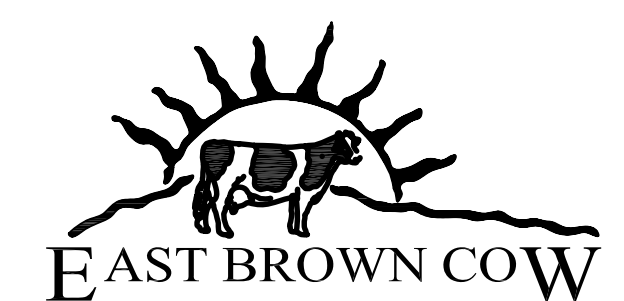

BUILDING PERMIT SET: JULY 01, 2013

A-1.1