

DISPLAY THIS CARD ON PRINCIPAL FRONTAGE OF WORK
CITY OF PORTLAND

Please Read
Application And
Notes, If Any,
Attached

BUILDING INSPECTION

PERMIT

Permit Number: 070130

This is to certify that LEADER PROPERTIES LLC Monaghan Woodworks Inc.

has permission to Additon of new store front entrance at rear lot entrance

AT 66 PEARL ST

028 K002001

PERMIT ISSUED

APR - 9 2007

provided that the person or persons, firm or corporation accepting this permit shall comply with all of the provisions of the Statutes of this State and of the Ordinances of the City of Portland regulating the construction, maintenance and use of buildings and structures, and of the application on file in this department.

Apply to Public Works for street line and grade if nature of work requires such information.

Notification of inspection must be given and when permission procured before this building or part thereof is altered or closed-in. 24 HOUR NOTICE IS REQUIRED.

A certificate of occupancy must be procured by owner before this building or part thereof is occupied.

OTHER REQUIRED APPROVALS

Fire Dept. Craig Cass 2-7-07

Health Dept. _____

Appeal Board _____

Other _____

Department Name

Jeane Boule 3/19/07
 Director - Building & Inspection Services

PENALTY FOR REMOVING THIS CARD

City of Portland, Maine - Building or Use Permit Application

389 Congress Street, 04101 Tel: (207) 874-8703, Fax: (207) 874-8716

Permit No: 07-0130	Issue Date:	CBL: 028 K002001
-----------------------	-------------	---------------------

Location of Construction: 66 PEARL ST	Owner Name: LEADER PROPERTIES LLC	Owner Address: 100 COMMERCIAL ST	Phone:
Business Name:	Contractor Name: Monaghan Woodworks Inc.	Contractor Address: 100 Commercial St. Portland	Phone: 2077752683
Lessee/Buyer's Name	Phone:	Permit Type: Alterations - Commercial	Zone: B-3

Past Use: Commercial /Office Business	Proposed Use: Commercial / Office Business additon of new store front entrance at the rear lobby entrance	Permit Fee: \$290.00	Cost of Work: \$27,000.00	CEO District: 1
		FIRE DEPT: <input checked="" type="checkbox"/> Approved <input type="checkbox"/> Denied	INSPECTION: Use Group: M/B Type: 3B IBC-2003	

Proposed Project Description: Additon of new store front entrance at ^{The} rear lobby entrance	Signature: <i>Craig Cass</i>	Signature: <i>JMB 3/19/07</i>
PEDESTRIAN ACTIVITIES DISTRICT (P.A.D.)		
Action: <input type="checkbox"/> Approved <input type="checkbox"/> Approved w/Conditions <input type="checkbox"/> Denied		
Signature:		Date:

Permit Taken By: dmartin	Date Applied For: 02/06/2007	Zoning Approval
-----------------------------	---------------------------------	------------------------

<ol style="list-style-type: none"> This permit application does not preclude the Applicant(s) from meeting applicable State and Federal Rules. Building permits do not include plumbing, septic or electrical work. Building permits are void if work is not started within six (6) months of the date of issuance. False information may invalidate a building permit and stop all work.. 	Special Zone or Reviews <input type="checkbox"/> Shoreland <input type="checkbox"/> Wetland <input type="checkbox"/> Flood Zone <input type="checkbox"/> Subdivision <input type="checkbox"/> Site Plan Maj <input type="checkbox"/> Minor <input type="checkbox"/> MIM <input type="checkbox"/>	Zoning Appeal <input type="checkbox"/> Variance <input type="checkbox"/> Miscellaneous <input type="checkbox"/> Conditional Use <input type="checkbox"/> Interpretation <input type="checkbox"/> Approved <input type="checkbox"/> Denied	Historic Preservation <input type="checkbox"/> Not in District or Landmark <input type="checkbox"/> Does Not Require Review <input type="checkbox"/> Requires Review <input type="checkbox"/> Approved <input checked="" type="checkbox"/> Approved w/Conditions <input type="checkbox"/> Denied
	Date: <i>02/26/07</i>	Date:	Date: <i>TOD A 2/6/07</i>

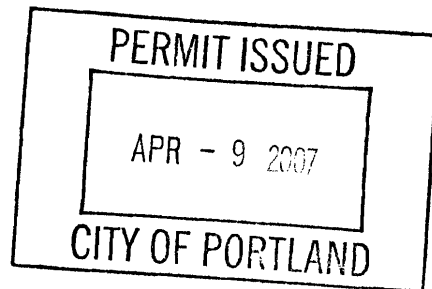

CERTIFICATION

I hereby certify that I am the owner of record of the named property, or that the proposed work is authorized by the owner of record and that I have been authorized by the owner to make this application as his authorized agent and I agree to conform to all applicable laws of this jurisdiction. In addition, if a permit for work described in the application is issued, I certify that the code official's authorized representative shall have the authority to enter all areas covered by such permit at any reasonable hour to enforce the provision of the code(s) applicable to such permit.

SIGNATURE OF APPLICANT	ADDRESS	DATE	PHONE
RESPONSIBLE PERSON IN CHARGE OF WORK, TITLE		DATE	PHONE

City of Portland, Maine - Building or Use Permit

389 Congress Street, 04101 Tel: (207) 874-8703, Fax: (207) 874-8716

Permit No: 07-0130	Date Applied For: 02/06/2007	CBL: 028 K002001
------------------------------	----------------------------------------	----------------------------

Location of Construction: 66 PEARL ST	Owner Name: LEADER PROPERTIES LLC	Owner Address: 100 COMMERCIAL ST	Phone:
Business Name:	Contractor Name: Monaghan Woodworks Inc.	Contractor Address: 100 Commercial St. Portland	Phone (207) 775-2683
Lessee/Buyer's Name	Phone:	Permit Type: Alterations - Commercial	

Proposed Use: Commercial / Office Business additon of new store front entrance at the rear lobby entrance	Proposed Project Description: Addition of new store front entrance at the rear lobby entrance
---------------------------------------------------------------------------------------------------------------------	---------------------------------------------------------------------------------------------------------

Dept: Historic **Status:** Approved with Conditions **Reviewer:** Deborah Andrews **Approval Date:** 02/06/2007

Note: **Ok to Issue:**

- 1) * Project shall be consistent in all respects with Historic Preservation Board approval.

Dept: Zoning **Status:** Approved with Conditions **Reviewer:** Marge Schmuckal **Approval Date:** 02/06/2007

Note: **Ok to Issue:**

- 1) Separate permits shall be required for any new signage.
 2) ANY exterior work requires a separate review and approval thru Historic Preservation. This property is located within an Historic District.
 3) This permit is being approved on the basis of plans submitted. Any deviations shall require a separate approval before starting that work.

Dept: Building **Status:** Approved with Conditions **Reviewer:** Jeanine Bourke **Approval Date:** 03/19/2007

Note: **Ok to Issue:**

- 1) Separate permits are required for any electrical, plumbing, or HVAC systems.
 Separate plans may need to be submitted for approval as a part of this process.

Dept: Fire **Status:** Approved **Reviewer:** Cptn Greg Cass **Approval Date:** 02/07/2007

Note: **Ok to Issue:**

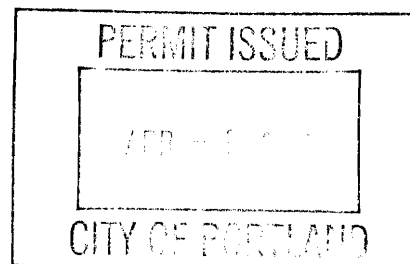



General Building Permit Application

If you or the property owner owes real estate or personal property taxes or user charges on any property within the City, payment arrangements must be made before permits of any kind are accepted.

Location/Address of Construction: 66 PEARL STREET		
Total Square Footage of Proposed Structure 13,046 (Floor) - 52,184 (Building, 4 Floors)		Square Footage of Lot N/A
Tax Assessor's Chart, Block & Lot Chart# Block# Lot# 028 K002 001	Owner: LEADER PROPERTIES, LLC 100 COMMERCIAL ST. - SUITE 305 PORTLAND, ME 04101	Telephone: 207.775.2252
Lessee/Buyer's Name (If Applicable) N/A	Applicant name, address & telephone: MARK MUELLER ARCHITECTS 100 COMMERCIAL ST. - SUITE 205 PORTLAND, ME 04101 207.774.9057	Cost Of Work: \$ 27,000 Fee: \$ 290 C of O Fee: \$ N/A
Current Specific use: <u>BUSINESS</u> If vacant, what was the previous use? <u>N/A</u> Proposed Specific use: <u>BUSINESS</u>		
Project description: ADDITION OF A NEW STORE FRONT ENTRANCE AT THE REAR LOBBY ENTRANCE.		
Contractor's name, address & telephone: MONAGHAN WOODWORKS		
Who should we contact when the permit is ready: <u>MICHAEL MONAGHAN</u> Mailing address: 100 COMMERCIAL ST. Phone: <u>207.775.2685</u> SUITE 311 PORTLAND, ME 04101		

Please submit all of the information outlined in the Commercial Application Checklist.
Failure to do so will result in the automatic denial of your permit.

In order to be sure the City fully understands the full scope of the project, the Planning and Development Department may request additional information prior to the issuance of a permit. For further information visit us on-line at www.portlandmaine.gov, stop by the Building Inspections office, room 315 City Hall or call 874-8703.

I hereby certify that I am the Owner of record of the named property, or that the owner of record authorizes the proposed work and that I have been authorized by the owner to make this application as his/her authorized agent. I agree to conform to all applicable laws of this jurisdiction. In addition, if a permit for work described in this application is issued, I certify that the Code Official's authorized representative shall have the authority to enter all areas covered by this permit at any reasonable hour to enforce the provisions of the codes applicable to this permit.

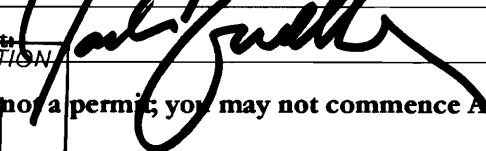
Signature of applicant: 	Date: FEBRUARY 5, 2007
--------------------------------------------------------------------------------------------------------------	------------------------

DEPT. OF BUILDING INSPECTION
CITY OF PORTLAND, ME

This is not a permit; you may not commence ANY work until the permit is issued.

FEB 6 2007

RECEIVED

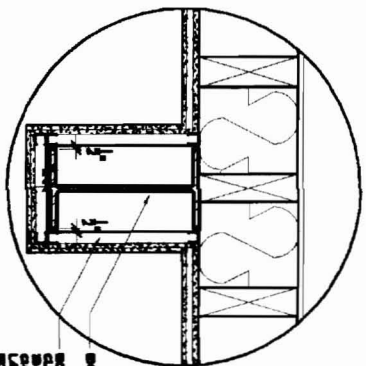
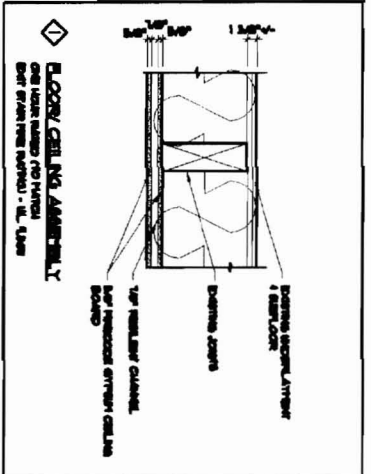
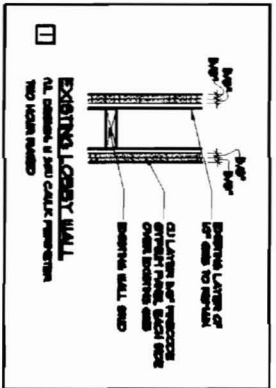

DI BEAM DETAIL (TYPE 2)
 SCALE: 1/4" = 1'-0"
 3 HR. UL - 0501

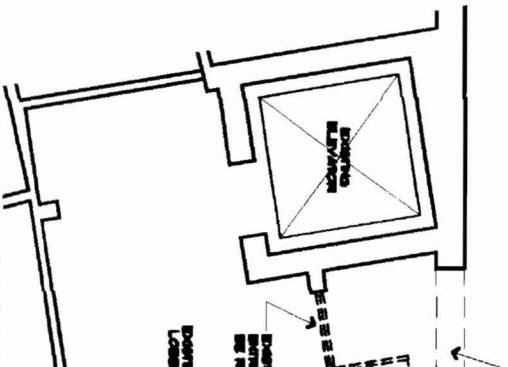
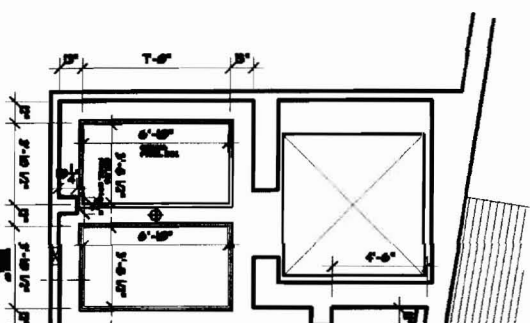
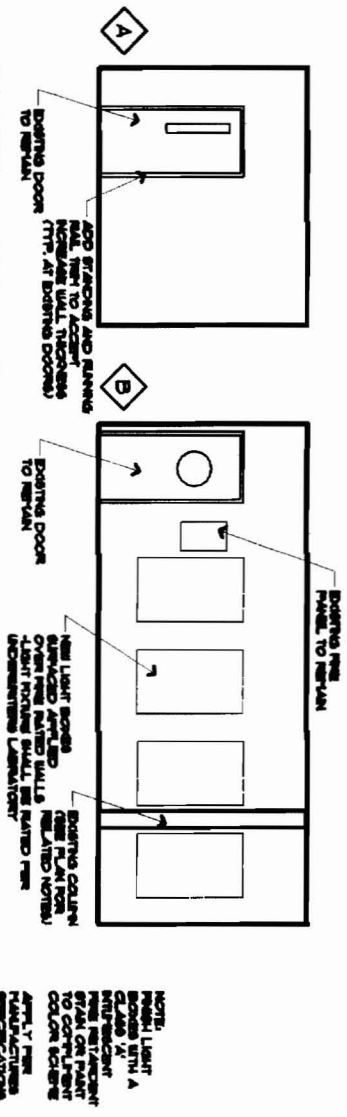
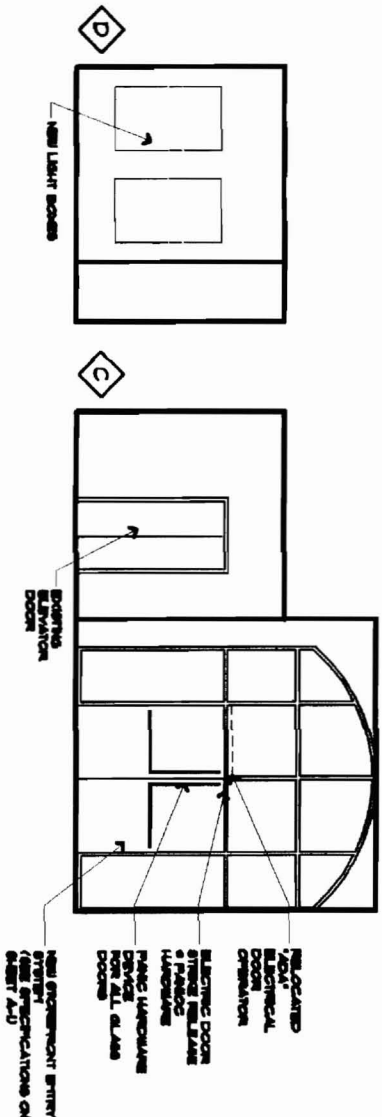
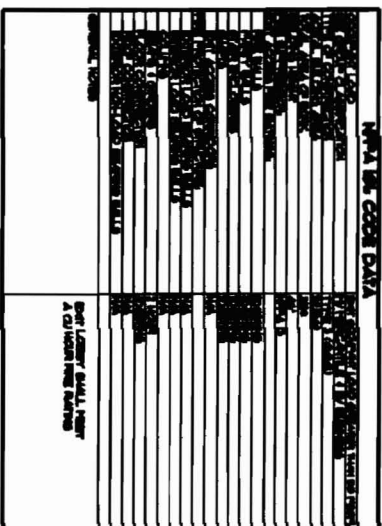
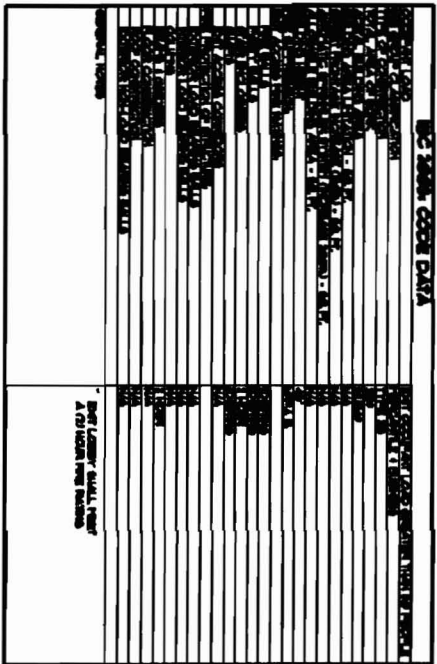

INTERIOR ELEVATIONS
 SCALE: 1/4" = 1'-0"

EXISTING
 SCALE: 1/4" = 1'-0"

