

3.66 kW_{DC} Photovoltaic System



142 Presumpscot St
 Portland, ME 04103
 (207) 221-6342

Client:

Molly McIntyre

Project Address:

76 India Street
 Portland, ME 04101

System Type:

Photovoltaic Array

*Not For
 Construction*

Designed by: GJD
 Revision: 0
 Print Size: 11" x 17"
 Scale: NTS
 Date: September 21, 2017

SITE PLAN

Sheet A01

© Copyright ReVision Energy

This diagram is provided as a service and is based on the understanding of the information supplied. It is subject to change based on actual conditions, applicable edition of the National Electric Code, and local governmental authorities.

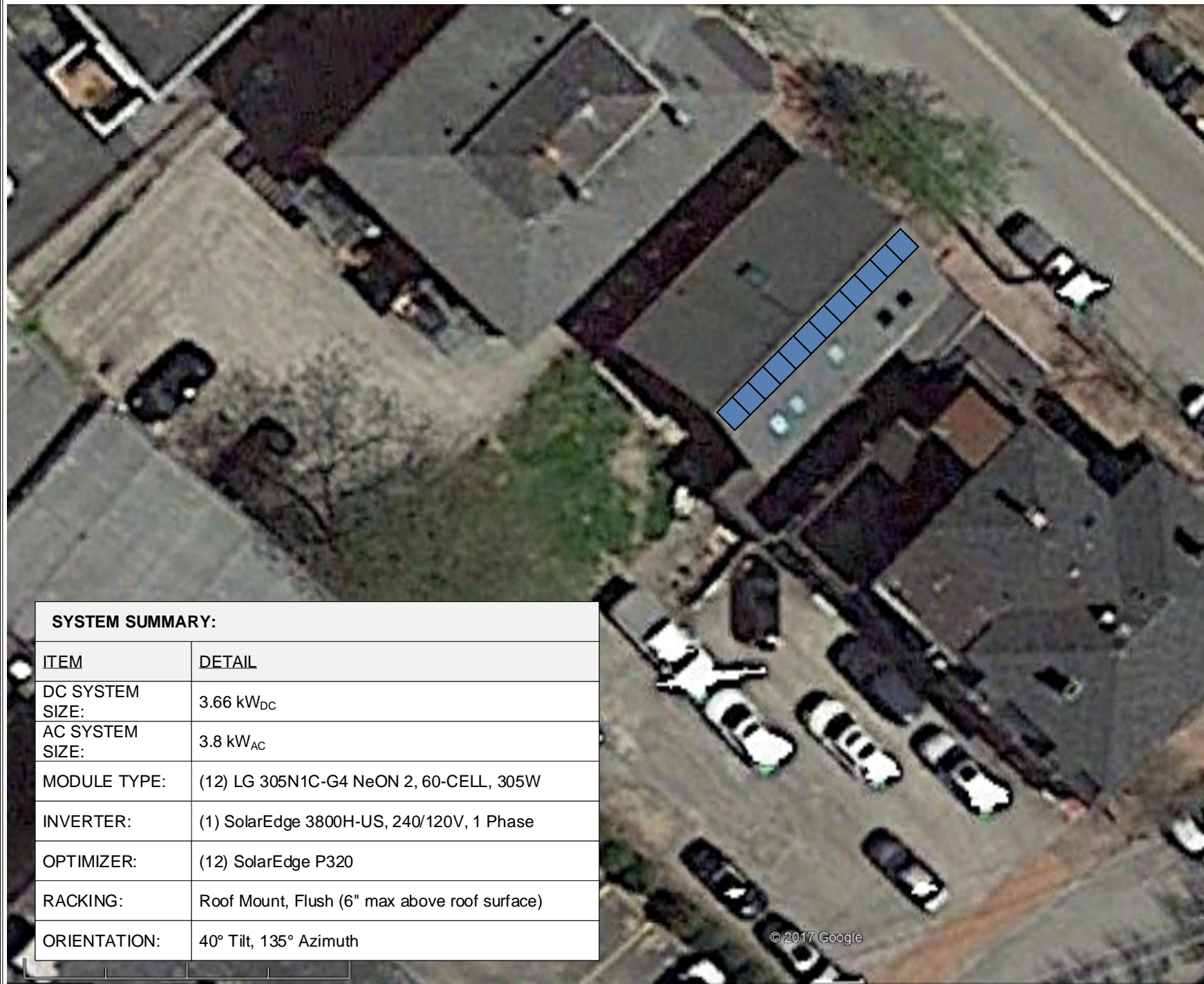

SYSTEM SUMMARY:	
ITEM	DETAIL
DC SYSTEM SIZE:	3.66 kW _{DC}
AC SYSTEM SIZE:	3.8 kW _{AC}
MODULE TYPE:	(12) LG 305N1C-G4 NeON 2, 60-CELL, 305W
INVERTER:	(1) SolarEdge 3800H-US, 240/120V, 1 Phase
OPTIMIZER:	(12) SolarEdge P320
RACKING:	Roof Mount, Flush (6" max above roof surface)
ORIENTATION:	40° Tilt, 135° Azimuth