

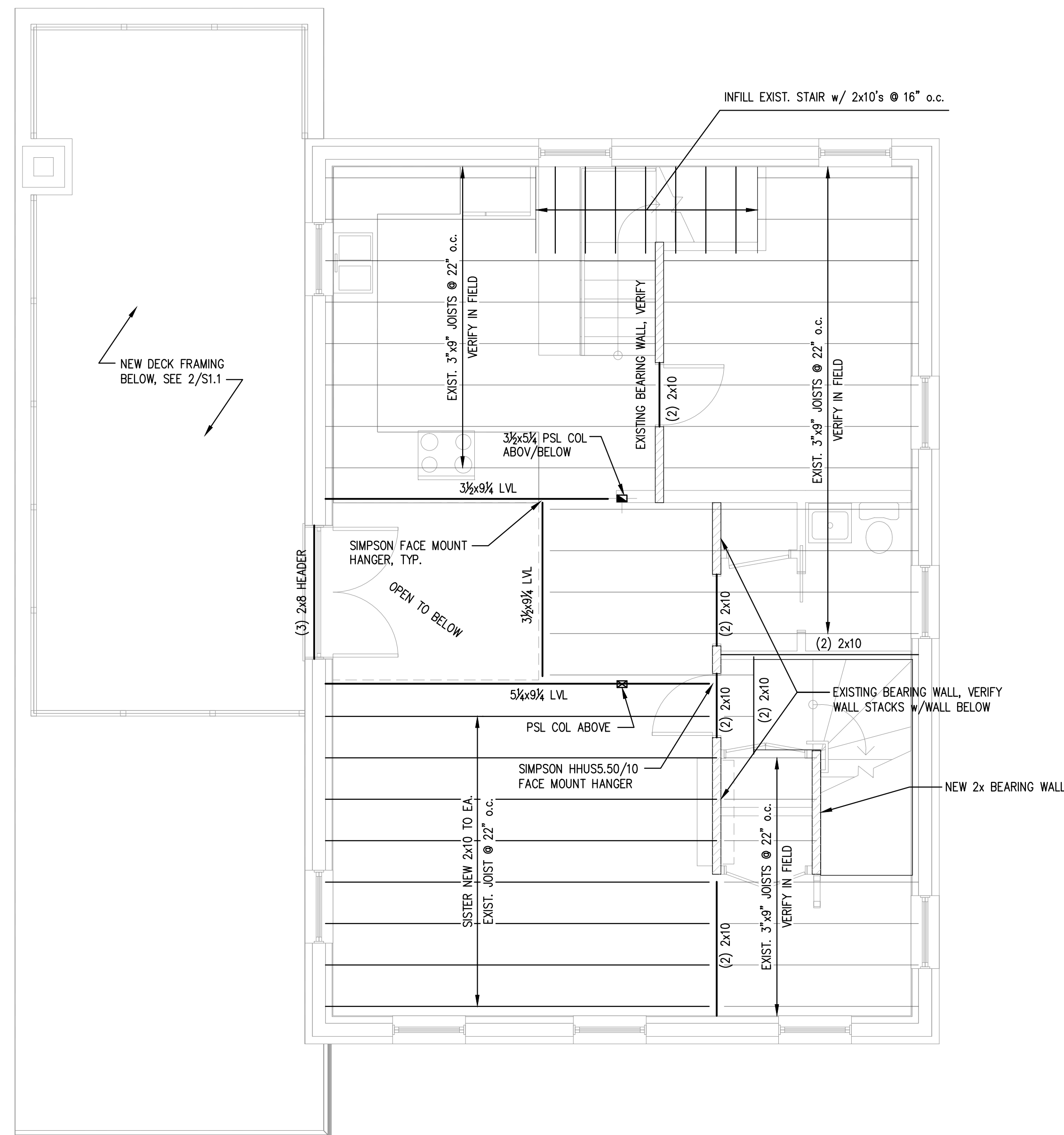

PLAN
NORTH



- NOTES:**
1. PROVIDE SIMPSON JOIST HANGERS AT ALL JOIST ENDS, TYP.
 2. WINDOW HEADERS SHALL BE (2)-2x8's, MIN.
 3. ENSURE ALL COLUMNS HAVE CONTINUOUS BEARING BETWEEN FLOORS (PACK SOLID BETWEEN JOISTS AS REQUIRED)

THIRD FLOOR FRAMING PLAN

SCALE: 1/4"=1'-0" 1

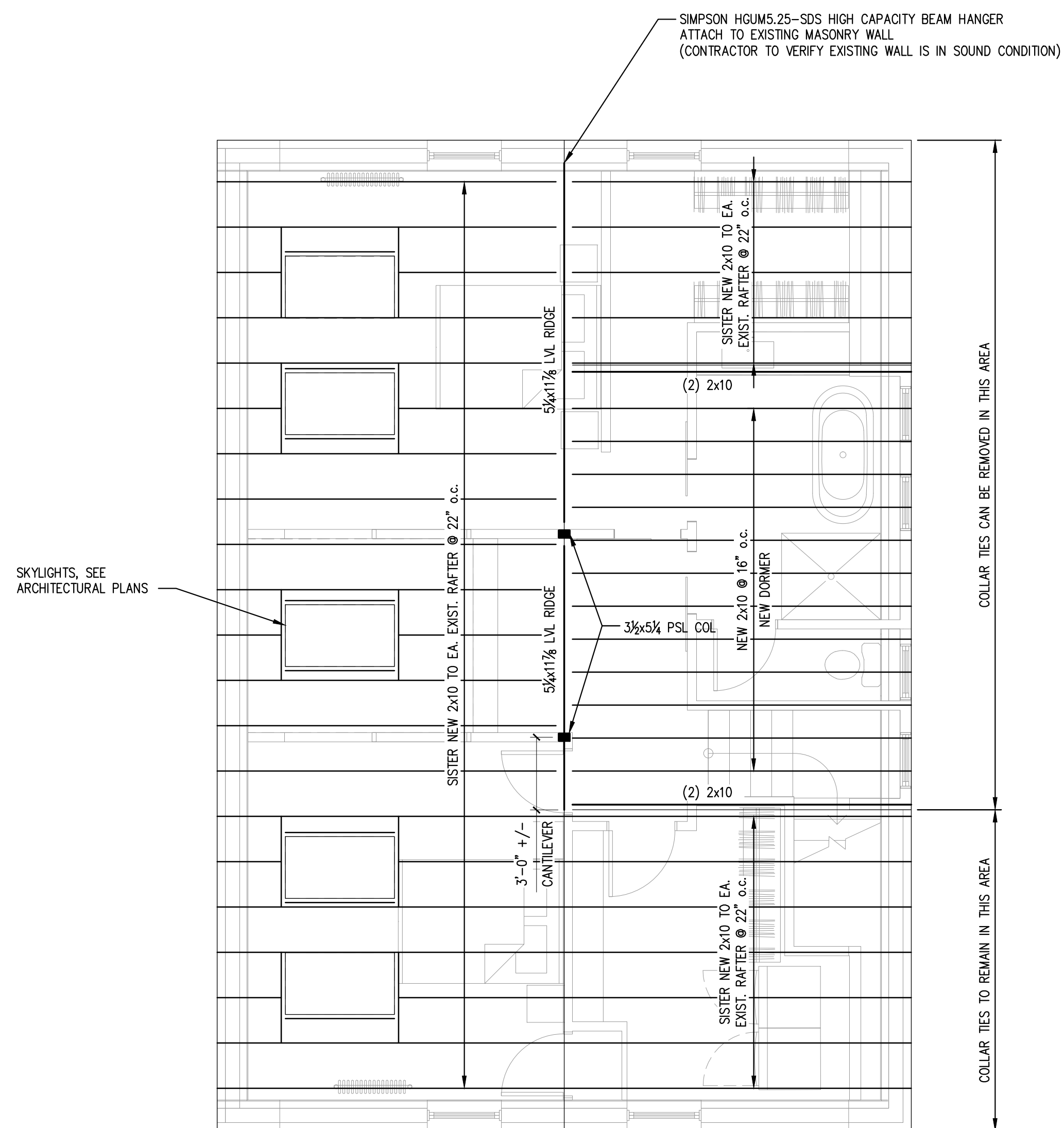

- NOTES:**
1. RIDGE BEAM SHALL BE INSTALLED UNDER THE EXISTING RAFTERS. PROVIDE SOLID BEARING TO SUPPORT RAFTER ENDS
 2. WINDOW HEADERS SHALL BE (2)-2x8's, MIN.

ROOF FRAMING PLAN

SCALE: 1/4"=1'-0" 2

PLAN LEGEND

- SHEAR WALL
- BEAM
- HSS COLUMN
- COLUMN FROM ABOVE
- COLUMN BELOW
- COLUMN ABOVE AND BELOW
- HOLD-DOWN

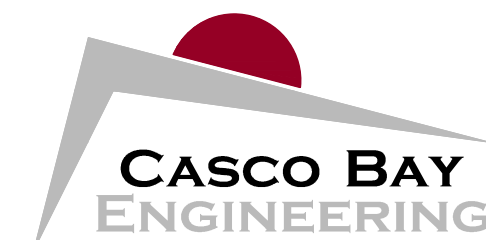

424 Fore Street
Portland, ME 04101
Phone 207.842.2800
Fax 207.842.2828
www.cascobayengineering.com

CLIENT:

MOLLY McINTYRE
76 INDIA STREET
PORTLAND, ME 04101

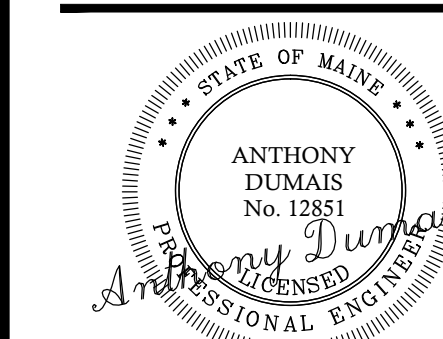

McINTYRE RESIDENCE
76 INDIA STREET
PORTLAND, ME

BUILDING RENOVATION

No.	DESCRIPTION	ISSUED		DATE	
		DR.	CHK.	BY	TD
0	ISSUED FOR PERMIT	TD	TD	TD	11-25-14

SHEET TITLE:

THIRD FLOOR & ROOF FRAMING PLAN

DESIGNED: TD
DRAWN: TD
DATE: 11-24-14
PROJECT NUMBER: 14-138

S1.2