

NOTES:  
 1. ALL DIMENSIONS ARE TO FACE UNLESS NOTED OTHERWISE.  
 2. ALL WALLS ARE 1/2" THICK UNLESS NOTED OTHERWISE.  
 3. ALL DOORS ARE 3'0" WIDE UNLESS NOTED OTHERWISE.  
 4. ALL WINDOWS ARE 6'0" WIDE UNLESS NOTED OTHERWISE.  
 5. ALL CEILING HEIGHTS ARE 8'0" UNLESS NOTED OTHERWISE.  
 6. ALL FLOOR FINISHES ARE TO BE DETERMINED BY THE OWNER.  
 7. ALL WALL FINISHES ARE TO BE DETERMINED BY THE OWNER.  
 8. ALL CEILING FINISHES ARE TO BE DETERMINED BY THE OWNER.  
 9. ALL MECHANICAL AND ELECTRICAL SYSTEMS ARE TO BE DETERMINED BY THE OWNER.  
 10. ALL STAIRS ARE TO BE DETERMINED BY THE OWNER.

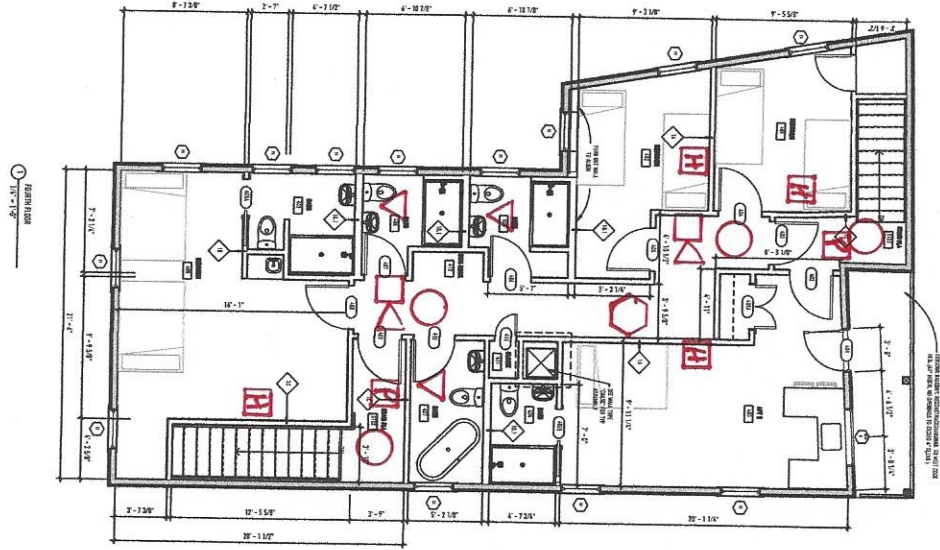
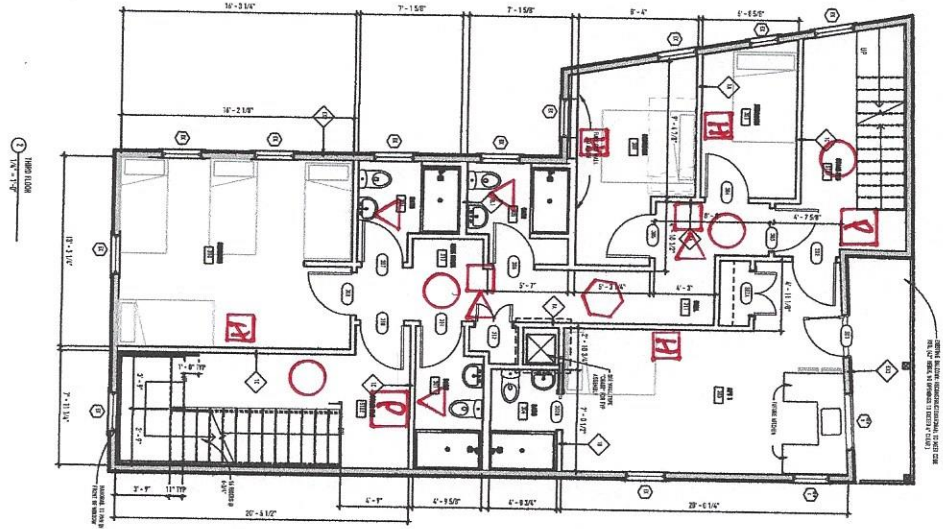

**BARRETT MADE**  
 HOME | SPACES | OUTLINE

DATE OF ISSUE: 1/4/2018  
 ISSUED FOR: UPDATES  
 SCALE: 1/8" = 1'-0"

THIS DRAWING IS THE PROPERTY OF BARRETT MADE AND IS NOT TO BE COPIED OR REPRODUCED IN PART OR WHOLE, SENT TO BARRETT MADE OR OTHER PARTY WITHOUT WRITING FROM BARRETT MADE 287.210.4411

**A102** 33 HAMPSHIRE  
 THIRD AND FOURTH FLOOR PLAN

REVISIONS:

33 HAMPSHIRE ST, PORTLAND, MAINE 04101

