

ADA PLUMBING
FIXTURES

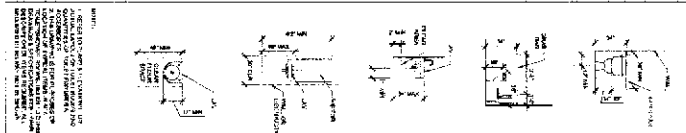

REQUIREMENTS FOR THE INSTALLATION OF ADA COMPLIANT PLUMBING FIXTURES ARE AS FOLLOWS:
 1. ALL PLUMBING FIXTURES SHALL BE INSTALLED TO MEET THE REQUIREMENTS OF THE ADA AND THE INTERNATIONAL BUILDING CODE (IBC).
 2. ALL PLUMBING FIXTURES SHALL BE INSTALLED TO MEET THE REQUIREMENTS OF THE ADA AND THE INTERNATIONAL BUILDING CODE (IBC).
 3. ALL PLUMBING FIXTURES SHALL BE INSTALLED TO MEET THE REQUIREMENTS OF THE ADA AND THE INTERNATIONAL BUILDING CODE (IBC).
 4. ALL PLUMBING FIXTURES SHALL BE INSTALLED TO MEET THE REQUIREMENTS OF THE ADA AND THE INTERNATIONAL BUILDING CODE (IBC).
 5. ALL PLUMBING FIXTURES SHALL BE INSTALLED TO MEET THE REQUIREMENTS OF THE ADA AND THE INTERNATIONAL BUILDING CODE (IBC).
 6. ALL PLUMBING FIXTURES SHALL BE INSTALLED TO MEET THE REQUIREMENTS OF THE ADA AND THE INTERNATIONAL BUILDING CODE (IBC).
 7. ALL PLUMBING FIXTURES SHALL BE INSTALLED TO MEET THE REQUIREMENTS OF THE ADA AND THE INTERNATIONAL BUILDING CODE (IBC).
 8. ALL PLUMBING FIXTURES SHALL BE INSTALLED TO MEET THE REQUIREMENTS OF THE ADA AND THE INTERNATIONAL BUILDING CODE (IBC).
 9. ALL PLUMBING FIXTURES SHALL BE INSTALLED TO MEET THE REQUIREMENTS OF THE ADA AND THE INTERNATIONAL BUILDING CODE (IBC).
 10. ALL PLUMBING FIXTURES SHALL BE INSTALLED TO MEET THE REQUIREMENTS OF THE ADA AND THE INTERNATIONAL BUILDING CODE (IBC).

1A	EX1	1B	EX2	1B.1	C1	1C	CHASE

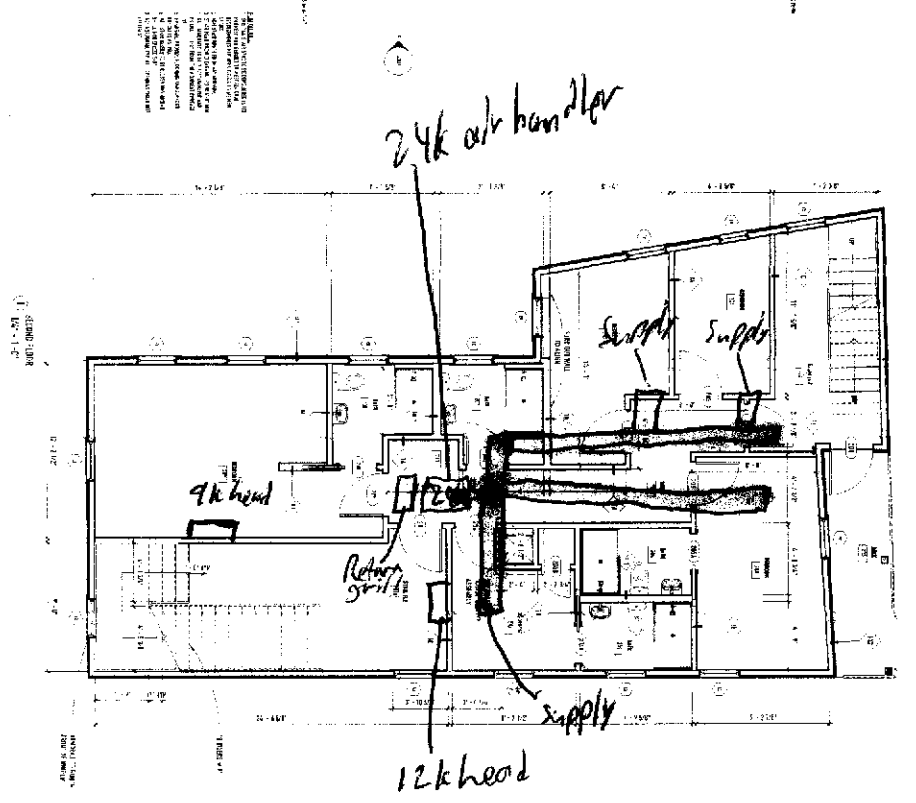
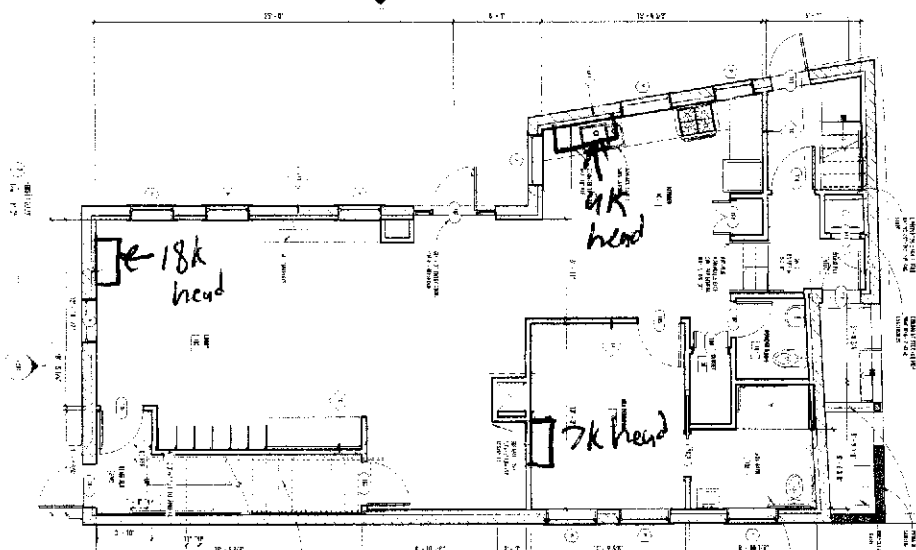

18 gauge duct