

ADA PLUMBING FIXTURES

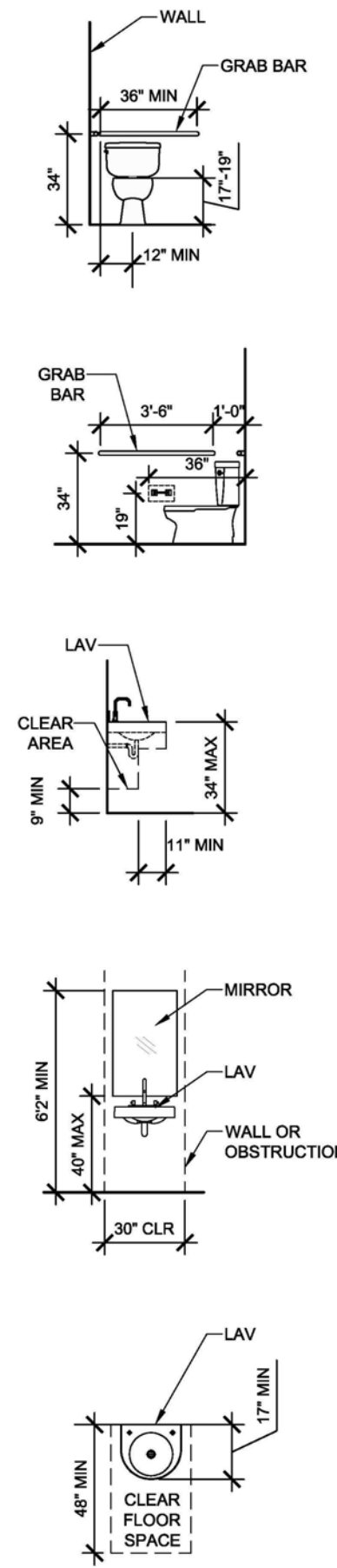

- NOTES:**
- REFER TO PLANS & ELEVATIONS FOR ACTUAL LAYOUT OF TOILET ROOMS AND QUANTITIES OF TOILET FIXTURES & ACCESSORIES.
 - THIS DRAWING IS FOR PURPOSES OF LOCATION OF TYPICAL ITEMS IN ADA TOILET/SHOWER ROOMS. REFER TO OTHER DRAWINGS & SPECIFICATIONS FOR COMPLETE DESCRIPTION OF ITEMS REQUIRED. ALL REQUIRED ITEMS MAY NOT BE SHOWN.

- GENERAL PARTITION NOTES:**
- REFER TO ROOM FINISH SCHEDULE FOR FINISH SURFACE TREATMENT AND CEILING HEIGHTS ASSOCIATED WITH PARTITIONS.
 - PROVIDE WOOD BLOCKING BETWEEN ALL STUDS TO REINFORCE GWB WALLS AT THE FOLLOWING ROOMS:
 - BEHIND ALL DOORS RECEIVING WALL MOUNTED BUMPERS (DOORS INDICATED AS SWING AGAINST WALL)
 - AT ALL WALLS SCHEDULED TO RECEIVE WALL HUNG CABINETS, SHELVING, FIXTURES, ACCESSORY AND BASE CABINETS.
 - STUD SPACING SHOWN ON PARTITION TYPES IS MINIMUM STANDARD.
 - PROVIDE ACOUSTIC SEALANT BENEATH ALL STUD RUNNERS AND AROUND ALL PENETRATIONS IN WALLS WITH SOUND BATTS.
 - ALL BATHROOMS, JANITOR CLOSETS, AND KITCHENS TO HAVE 5/8" MOISTURE RESISTANT GWB AND/OR TILE BACKER BOARD.

- NOTE:**
- REWORK EXISTING STAIR ST01 PER NFPA STANDARDS.
 - 42" GUARDRAIL TYP. OPENINGS NOT TO EXCEED 4".
 - ALL HANDRAILS SHALL BE 1-1/2" DIAMETER AND PROJECT 1-1/2" FROM THE ADJACENT SURFACE. TYP.
 - ALL STAIR RISERS SHALL BE CLOSED AND NOSINGS SHALL NOT EXCEED 3/8".
 - EXISTING TREADS: 11" EXISTING RISERS: 8" WIDTH: 36" - ALL MEET EGRESS REQUIREMENTS PER NFPA TABLE 7.2.2.1.1 (B)

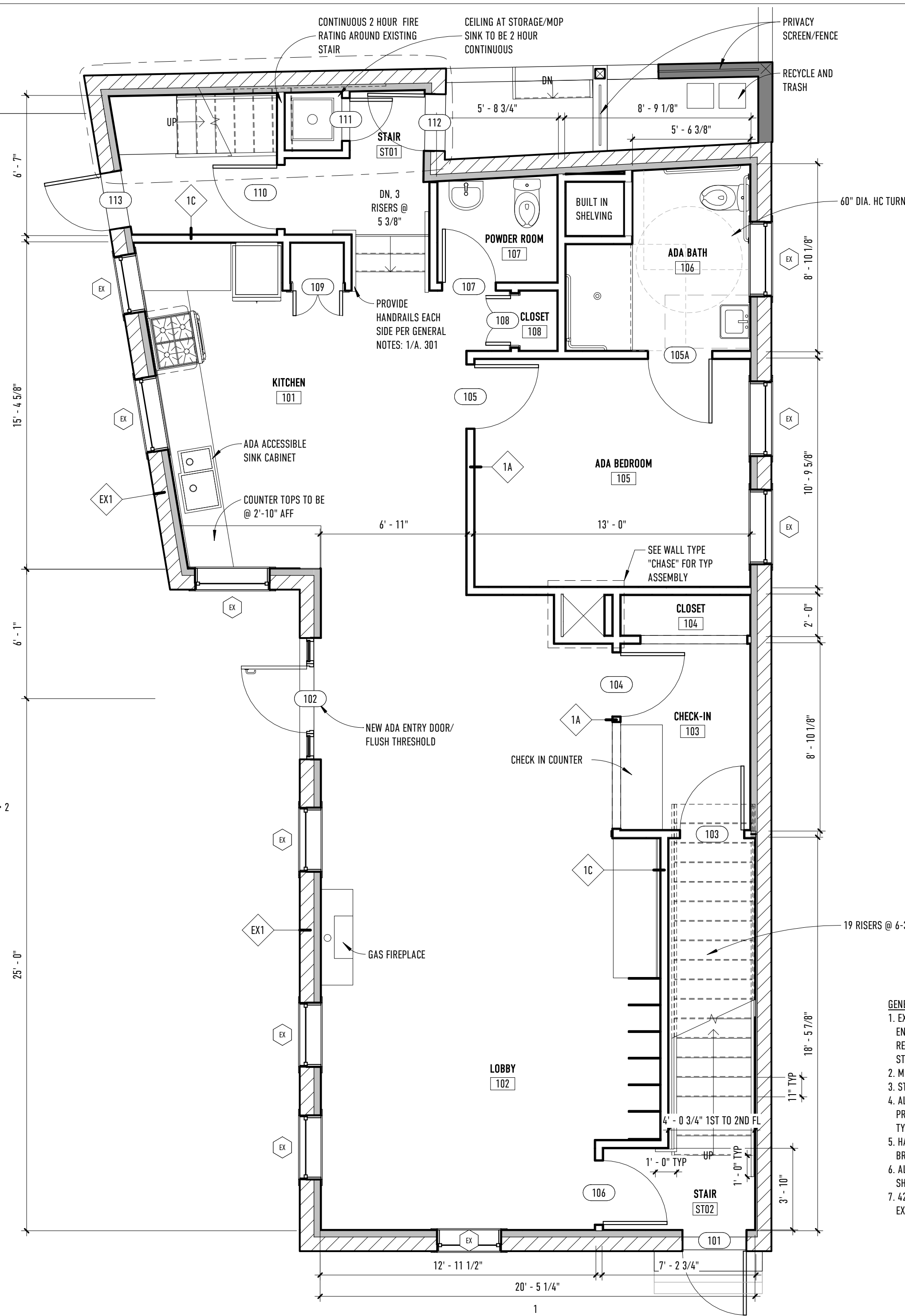

FIRST FLOOR
1/4" = 1'-0"

- GENERAL NOTE:**
- EXISTING STAIR ST02 TO BE DEMOLISHED IN ITS ENTIRETY AND REBUILT TO MEET ALL CODE REQUIREMENTS PER NFPA 7.2.2.1.1 (A) NEW STAIRS.
 - MIN STAIR WIDTH TO BE 44" MINIMUM.
 - STAIR HEAD ROOM CLEARANCE TO BE 6'-8" MIN.
 - ALL HANDRAILS TO BE 1-1/2" DIAMETER AND PROJECT 1-1/2" FROM THE ADJACENT SURFACE. TYP.
 - HANDRAIL, PROVIDE BLOCKING AND SUPPORT BRACKETS AS REQ.
 - ALL STAIR RISERS TO BE CLOSED AND NOSING SHALL NOT EXCEED 3/8"
 - 42" GUARDRAIL TYP. ALL OPENINGS SHALL NOT EXCEED 4".

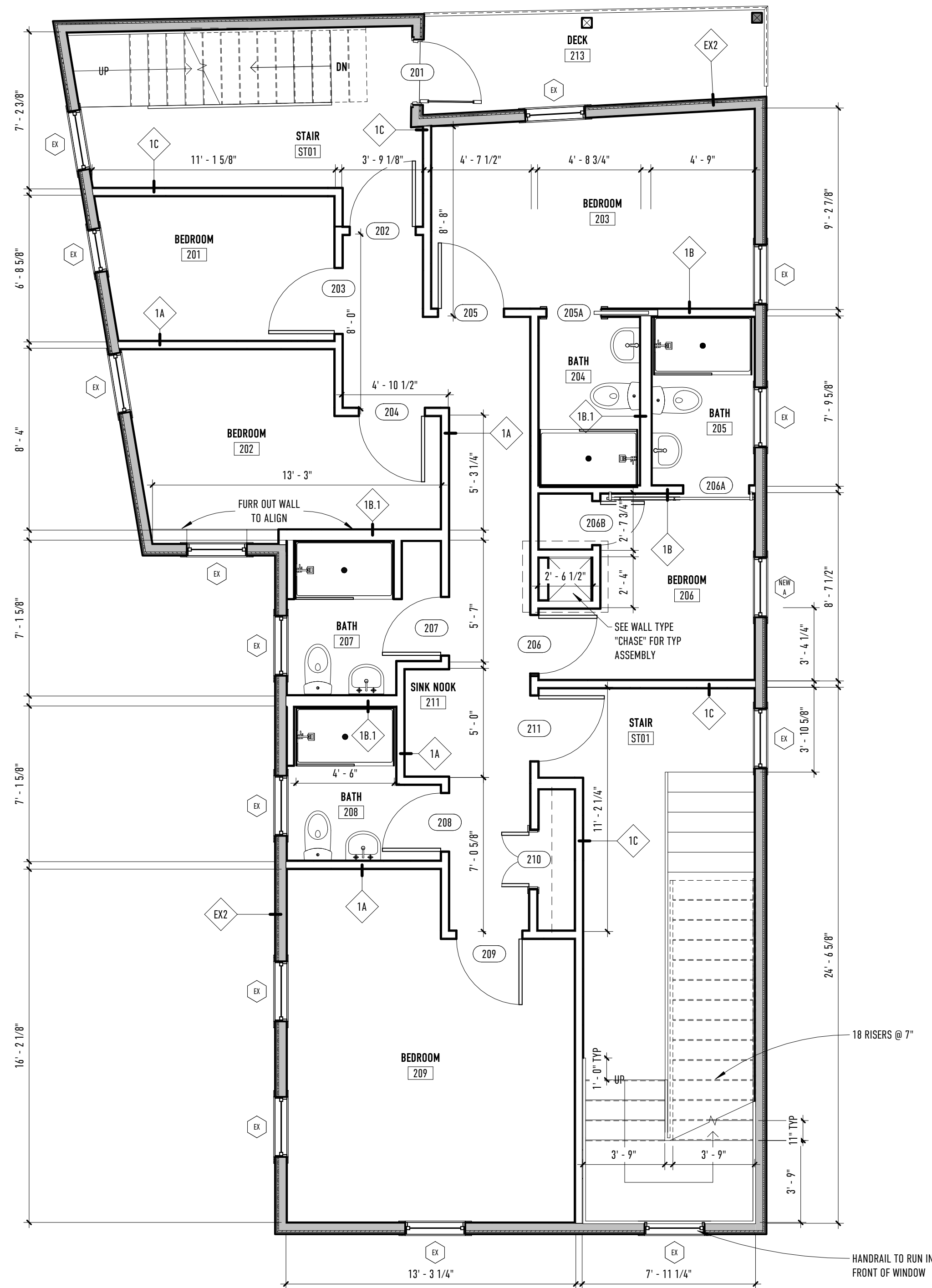

SECOND FLOOR
1/4" = 1'-0"

<p>1A</p> <p>UL#305 60 MIN</p> <p>NOTE: PARTITION TO EXTEND TO GWB CEILING ABOVE. FIRE TAPE AND CAULK AS REQUIRED AT PENETRATIONS AND EXISTING GWB CEILINGS</p>	<p>1B</p> <p>UL#-</p> <p>NOTE: PARTITION TO EXTEND TO GWB CEILING ABOVE. PROVIDE ACOUSTIC SEALANT/CAULK AS REQUIRED</p>	<p>1B.1</p> <p>UL#-</p> <p>NOTE: PARTITION TO EXTEND TO GWB CEILING ABOVE. PROVIDE ACOUSTIC SEALANT/CAULK AS REQUIRED</p>	<p>1C</p> <p>UL#201 120 MIN</p> <p>NOTE: PARTITION TO EXTEND TO GWB CEILING ABOVE. FIRE TAPE AND CAULK AS REQUIRED AT PENETRATIONS AND EXISTING GWB CEILINGS</p>
<p>EX1</p> <p>UL#302 120 MIN</p> <p>NOTE: FIELD VERIFY EXTERIOR WALL CONDITIONS UPON DEMOLITION. PROVIDE 1 HOUR FIRE RATING FROM INSIDE ONLY IN ACCORDANCE WITH IBC SECTION 704.5 PER IBC TABLE 720.1 (2) ITEM NUMBER 16-1.1/16-1.2</p>	<p>EX2</p> <p>UL#303 60 MIN</p> <p>NOTE: FIELD VERIFY EXTERIOR WALL CONDITIONS UPON DEMOLITION. PROVIDE 1 HOUR FIRE RATING FROM INSIDE ONLY IN ACCORDANCE WITH IBC SECTION 704.5 PER IBC TABLE 720.1 (2) ITEM NUMBER 16-1.1/16-1.2</p>	<p>C1</p> <p>UL# GA-FC-5406 60 MIN</p> <p>NOTE: ALL TYPICAL CEILING ASSEMBLIES TO PROVIDE 1 HOUR FIRE SEPARATION. PROVIDE 1 CONTINUOUS LAYER 5/8" TYPE X GWB.</p>	<p>CHASE</p> <p>UL#201 CONTINUOUS FLOOR TO FLOOR VERTICALLY 120 MIN</p> <p>NOTE: CHASE ASSEMBLY TO BE PROTECTED WITH 2 HOUR FIRE SEPARATION. PROVIDE 2 CONTINUOUS LAYER 5/8" TYPE X GWB. TO MEET IBC SEC 707. RATING DETERMINED BASED ON TESTS IN ACCORDANCE WITH UL 263</p>

WALL TYPES

REVISIONS:

33 HAMPSHIRE FIRST AND SECOND FLOOR PLANS

A101

DATE OF ISSUE: 12/20/2017

ISSUED FOR: PERMIT AMENDMENT

SCALE: As indicated

THIS DRAWING IS THE PROPERTY OF BARRETT MADE AND IS NOT TO BE REPRODUCED OR TRANSMITTED IN ANY FORM OR BY ANY MEANS, ELECTRONIC OR MECHANICAL, WITHOUT THE WRITTEN PERMISSION OF BARRETT MADE OR UNDER WRITING PORTLAND MAINE 04101 2017.010.0421

BARRETT
MADE

HOMES - SPACES - DETAILS

33 HAMPSHIRE ST. PORTLAND, MAINE 04101