

DOOR SCHEDULE - FIRST & SECOND FLOORS													
MARK	LOCATION	DESCRIPTION	DOOR			FRAME				HARDWARE	RATING	NOTES	
			WIDTH	HEIGHT	THICK	MATERIAL	TYPE	MATERIAL	TYPE				HEAD
101	102	WD ENTRY	3'-0"	7'-0"	1 3/4"	WD	D1	HM	F1	--	--	--	
102	104	WD ENTRY PAIRED	3'-0"	7'-0"	1 3/4"	WD	D2	HM	F2	--	--	--	
103	105	RATED MTL SWING	3'-0"	7'-0"	1 3/4"	MTL	D3	HM	F1	--	120 MIN	--	
104	106	ROL-UP	8'-6"	7'-0"	1 3/4"	WD	D4	WD	F3	--	--	--	
104A	105	WD SWING	3'-0"	7'-0"	1 3/4"	WD	D5	WD	F4	--	--	--	
105	104	WD SWING	3'-0"	7'-0"	1 3/4"	WD	D5	WD	F4	--	--	--	
106	104	WD SWING	3'-0"	7'-0"	1 3/4"	WD	D5	WD	F4	--	--	--	
107	103	WD SWING	3'-0"	7'-0"	1 3/4"	WD	D5	WD	F4	--	--	--	
108	104	WD SWING	3'-0"	7'-0"	1 3/4"	WD	D5	WD	F4	--	--	--	
109	104	WD SWING	3'-0"	7'-0"	1 3/4"	WD	D5	WD	F4	--	--	--	
110	101	RATED MTL SWING	3'-0"	7'-0"	1 3/4"	MTL	D3	HM	F1	--	120 MIN	--	
111	101	WD ENTRY	3'-0"	7'-0"	1 3/4"	WD	D1	HM	F1	--	--	--	
112	101	MTL GATE	3'-0"	7'-0"	1 3/4"	MTL	D11	MTL	F8	--	--	PANIC	
113	101	RATED MTL SWING	3'-0"	7'-0"	1 3/4"	MTL	D3	HM	F4	--	120 MIN	--	
201	101	WD ENTRY	3'-0"	7'-0"	1 3/4"	WD	D1	HM	F1	--	120 MIN	--	
202	201	WD SWING	3'-0"	7'-0"	1 3/4"	WD	D7	HM	F1	--	60 MIN	--	
203	201	WD SWING	3'-0"	7'-0"	1 3/4"	WD	D7	HM	F1	--	60 MIN	--	
204	201	WD SWING	3'-0"	7'-0"	1 3/4"	WD	D7	HM	F1	--	60 MIN	--	
205	201	WD SWING	3'-0"	7'-0"	1 3/4"	WD	D7	HM	F1	--	60 MIN	--	
206	201	WD SWING	3'-0"	7'-0"	1 3/4"	WD	D7	HM	F1	--	60 MIN	--	
207	201	WD SWING	3'-0"	7'-0"	1 3/4"	WD	D7	HM	F1	--	60 MIN	--	
208	201	WD SWING	3'-0"	7'-0"	1 3/4"	WD	D7	HM	F1	--	60 MIN	--	
209	101	RATED MTL SWING	3'-0"	7'-0"	1 3/4"	MTL	D3	HM	F1	--	120 MIN	--	
210	201	WD SWING	3'-0"	7'-0"	1 3/4"	WD	D7	HM	F1	--	60 MIN	--	

NOTES:  
1. GENERAL CONTRACTOR SHALL CONFIRM ALL JAMB DEPTH DIMENSIONS PRIOR TO PLACING THE DOOR ORDER.  
2. ALL GLASS TO BE TEMPERED AS REQUIRED BY CODE.  
3. ALL WINDOWS AND DOORS TO CONFORM WITH MUBEC REQUIREMENTS.

WINDOW SCHEDULE										
TYPE	MANUF.	MODEL	OPERATION	FRAME SIZE			DETAILS			NOTES
				WIDTH	HEIGHT	JAMB	HEAD	JAMB	SILL	
EXISTING TO REMAIN										

NOTES:  
1. ALL EXISTING WINDOWS TO REMAIN UNLESS NOTED OTHERWISE.

DOOR SCHEDULE - THIRD & FOURTH FLOORS													
MARK	LOCATION	DESCRIPTION	DOOR			FRAME				HARDWARE	RATING	NOTES	
			WIDTH	HEIGHT	THICK	MATERIAL	TYPE	MATERIAL	TYPE				HEAD
301	303	WD ENTRY	3'-0"	7'-0"	1 3/4"	WD	D7	HM	F1	--	--	--	
302	303	RATED MTL SWING	3'-0"	7'-0"	1 3/4"	MTL	D3	HM	F1	--	120 MIN	--	
303	301	WD SWING	3'-0"	7'-0"	1 3/4"	WD	D7	HM	F1	--	60 MIN	--	
304	301	WD SWING	3'-0"	7'-0"	1 3/4"	WD	D7	HM	F1	--	60 MIN	--	
304A	302	WD SWING	3'-0"	7'-0"	1 3/4"	WD	D7	HM	F1	--	60 MIN	--	
304B	302	WD SWING	3'-0"	7'-0"	1 3/4"	WD	D7	HM	F1	--	60 MIN	--	
305	304	RATED MTL SWING	3'-0"	7'-0"	1 3/4"	MTL	D3	HM	F1	--	120 MIN	--	
305A	304	WD SWING PAIRED	4'-0"	7'-0"	1 3/4"	WD	D9	WD	F7	--	--	--	
305B	304	WD SWING PAIRED	4'-0"	7'-0"	1 3/4"	WD	D9	WD	F7	--	--	--	
306	307	WD SWING	3'-0"	7'-0"	1 3/4"	WD	D7	HM	F1	--	60 MIN	--	
307	307	WD SWING	3'-0"	7'-0"	1 3/4"	WD	D7	HM	F1	--	60 MIN	--	
308	307	WD SWING	3'-0"	7'-0"	1 3/4"	WD	D7	HM	F1	--	60 MIN	--	
309	307	WD SWING	3'-0"	7'-0"	1 3/4"	WD	D7	HM	F1	--	60 MIN	--	
310	ST02	RATED MTL SWING	3'-0"	7'-0"	1 3/4"	MTL	D3	HM	F1	--	120 MIN	--	
401	403	WD ENTRY	3'-0"	7'-0"	1 3/4"	WD	D7	HM	F1	--	60 MIN	--	
402	403	WD SWING	3'-0"	7'-0"	1 3/4"	WD	D7	HM	F1	--	120 MIN	--	
403	403	WD SWING	3'-0"	7'-0"	1 3/4"	WD	D7	HM	F1	--	60 MIN	--	
404	401	WD SWING	3'-0"	7'-0"	1 3/4"	WD	D7	HM	F1	--	60 MIN	--	
404A	402	WD SWING	3'-0"	7'-0"	1 3/4"	WD	D7	HM	F1	--	60 MIN	--	
404B	402	WD SWING	3'-0"	7'-0"	1 3/4"	WD	D7	HM	F1	--	60 MIN	--	
405	404	WD SWING	3'-0"	7'-0"	1 3/4"	WD	D7	HM	F1	--	120 MIN	--	
405A	404	WD SWING PAIRED	4'-0"	7'-0"	1 3/4"	WD	D9	WD	F7	--	--	--	
405B	404	WD SWING PAIRED	4'-0"	7'-0"	1 3/4"	WD	D9	WD	F7	--	--	--	
406	407	WD SWING	3'-0"	7'-0"	1 3/4"	WD	D7	HM	F1	--	60 MIN	--	
407	407	WD SWING	3'-0"	7'-0"	1 3/4"	WD	D7	HM	F1	--	60 MIN	--	
408	407	WD SWING	3'-0"	7'-0"	1 3/4"	WD	D7	HM	F1	--	60 MIN	--	
409	ST02	WD SWING	3'-0"	7'-0"	1 3/4"	WD	D7	HM	F1	--	120 MIN	--	
410	409	WD SWING	3'-0"	7'-0"	1 3/4"	WD	D7	HM	F1	--	60 MIN	--	

NOTES:  
1. GENERAL CONTRACTOR SHALL CONFIRM ALL JAMB DEPTH DIMENSIONS PRIOR TO PLACING THE DOOR ORDER.  
2. ALL GLASS TO BE TEMPERED AS REQUIRED BY CODE.  
3. ALL WINDOWS AND DOORS TO CONFORM WITH MUBEC REQUIREMENTS.

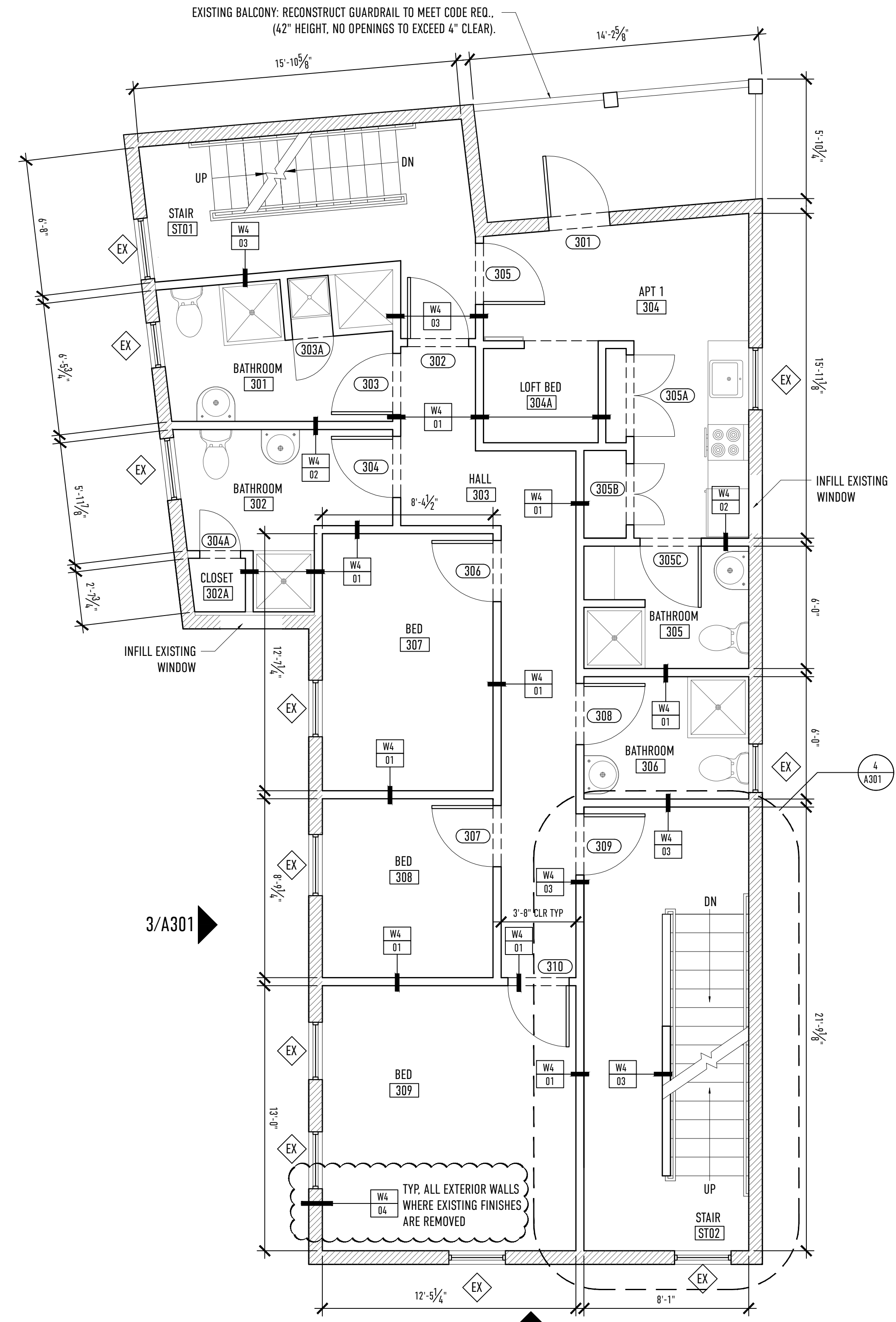
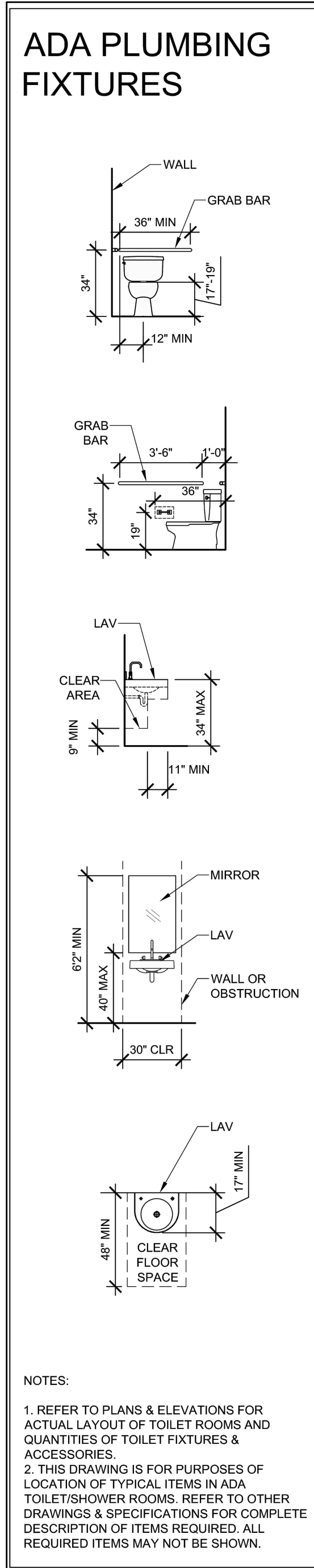

1 THIRD LEVEL FLOOR PLAN  
1/4" = 1'-0"

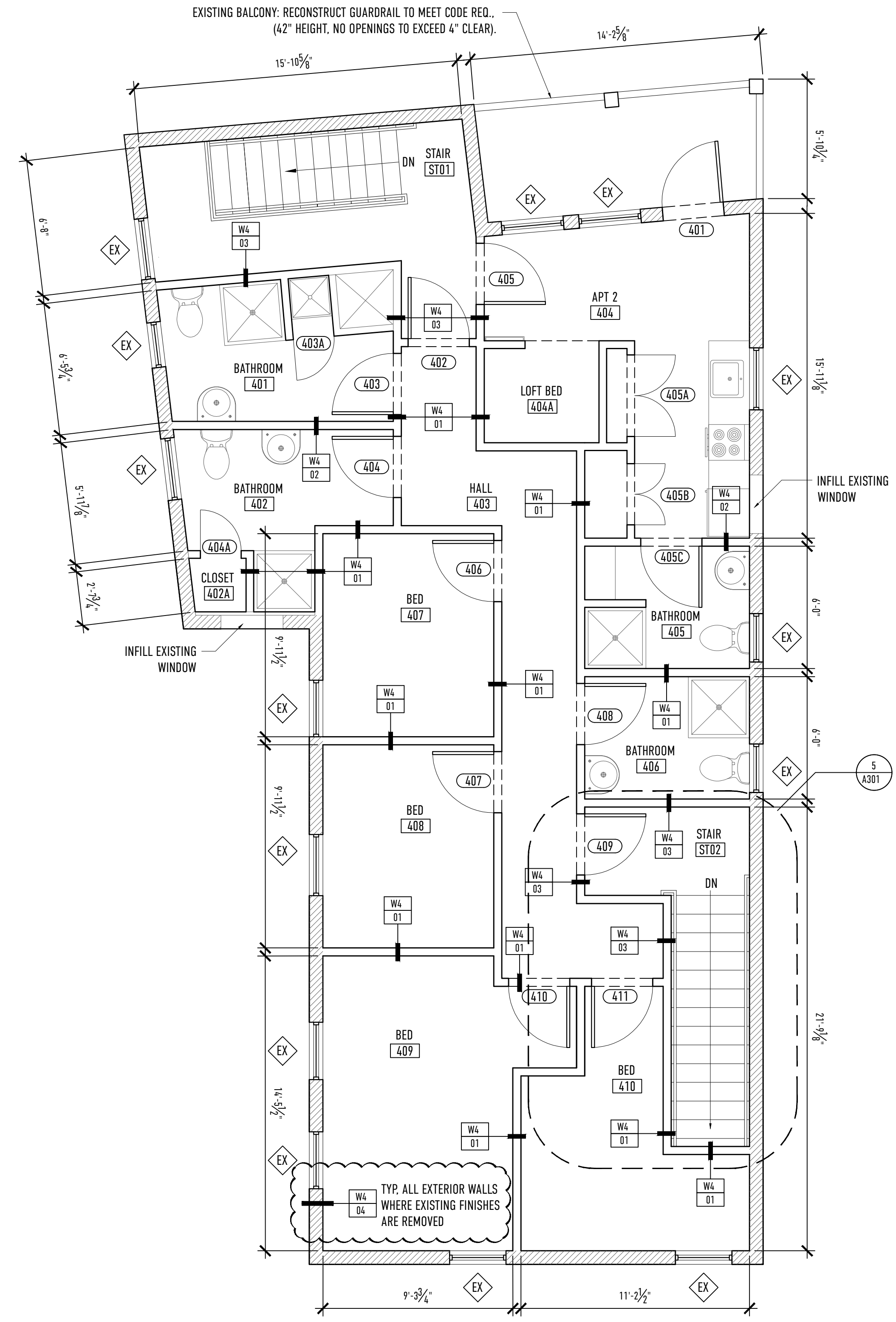

2 FOURTH LEVEL FLOOR PLAN  
1/4" = 1'-0"

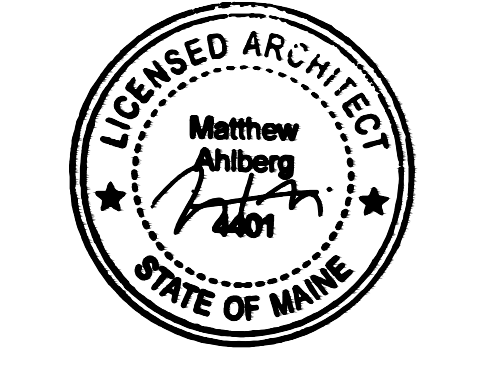

REVISIONS:  
2017.8.28 | CODE REVIEW UPDATES  
2017.8.24 | CODE REVIEW UPDATES  
2017.7.5 | CANOPY REMOVED

DRAWING TITLE:  
**A.102**  
**FLOOR PLANS**

PROJECT NAME:  
**33 HAMPSHIRE STREET**  
**RENOVATIONS AND ALTERATIONS**  
PORTLAND, MAINE 04101

DATE OF ISSUE:  
**AUGUST 28, 2017**

ISSUED FOR:  
**PERMIT SET**

SCALE:  
**AS NOTED**

