

**SVM Elite**

14 Willey Rd.  
 Saco, ME 04072  
 Office: 207.283.0501 | 800.338.5311  
 Fax: 207.286.9221

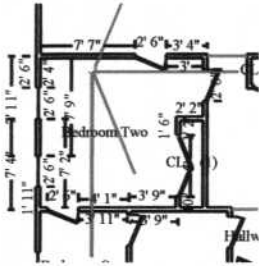

**Bedroom Two**

**Height: 9'**

364.83 SF Walls	141.05 SF Ceiling
505.88 SF Walls & Ceiling	141.05 SF Floor
15.67 SY Flooring	40.17 LF Floor Perimeter
50.17 LF Ceil. Perimeter	

<b>Door</b>	<b>2' 6" X 6' 8"</b>	<b>Opens into BEDROOM_ONE</b>
<b>Window</b>	<b>2' 6" X 4'</b>	<b>Opens into Exterior</b>
<b>Window</b>	<b>2' 6" X 4'</b>	<b>Opens into Exterior</b>
<b>Door</b>	<b>2' 6" X 6' 8"</b>	<b>Opens into LIVING_ROOM</b>

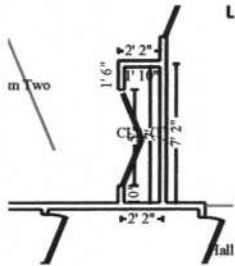

**Subroom: CL2 (1)**

**Height: 8'**

108.48 SF Walls	12.89 SF Ceiling
121.37 SF Walls & Ceiling	12.89 SF Floor
1.43 SY Flooring	12.73 LF Floor Perimeter
17.73 LF Ceil. Perimeter	

<b>Door</b>	<b>5' X 6' 8"</b>	<b>Opens into BEDROOM_TWO</b>
-------------	-------------------	-------------------------------

DESCRIPTION	QTY	UNIT PRICE	TAX	RCV	DEPREC.	ACV
<b>DWELLING</b>						
95. 1/2" drywall - hung, taped, with smooth wall finish	157.77	SF	2.20	4.95	352.04	(0.00) 352.04
97. Seal/prime then paint the walls (2 coats)	473.32	SF	0.88	3.91	420.43	(0.00) 420.43
99. Mask the floor per square foot - plastic and tape - 4 mil	153.93	SF	0.22	0.34	34.20	(0.00) 34.20
100. Final cleaning - construction - Residential	153.93	SF	0.16	0.00	24.63	(0.00) 24.63
102. Suspended ceiling grid - 2' x 2'	153.93	SF	1.31	4.66	206.31	(0.00) 206.31
104. Suspended ceiling tile - 2' x 2'	153.93	SF	1.44	7.79	229.45	(0.00) 229.45
117. Baseboard - 3 1/4"	52.89	LF	2.15	3.14	116.85	(0.00) 116.85
118. Paint baseboard - two coats	52.89	LF	1.34	0.32	71.19	(0.00) 71.19
119. Paint door/window trim & jamb - 2 coats (per side)	3.00	EA	31.52	0.63	95.19	(0.00) 95.19

<b>Dwelling Totals:</b>			<b>25.74</b>	<b>1,550.29</b>		<b>1,550.29</b>
<b>Totals: Bedroom Two</b>			<b>25.74</b>	<b>1,550.29</b>	<b>0.00</b>	<b>1,550.29</b>