

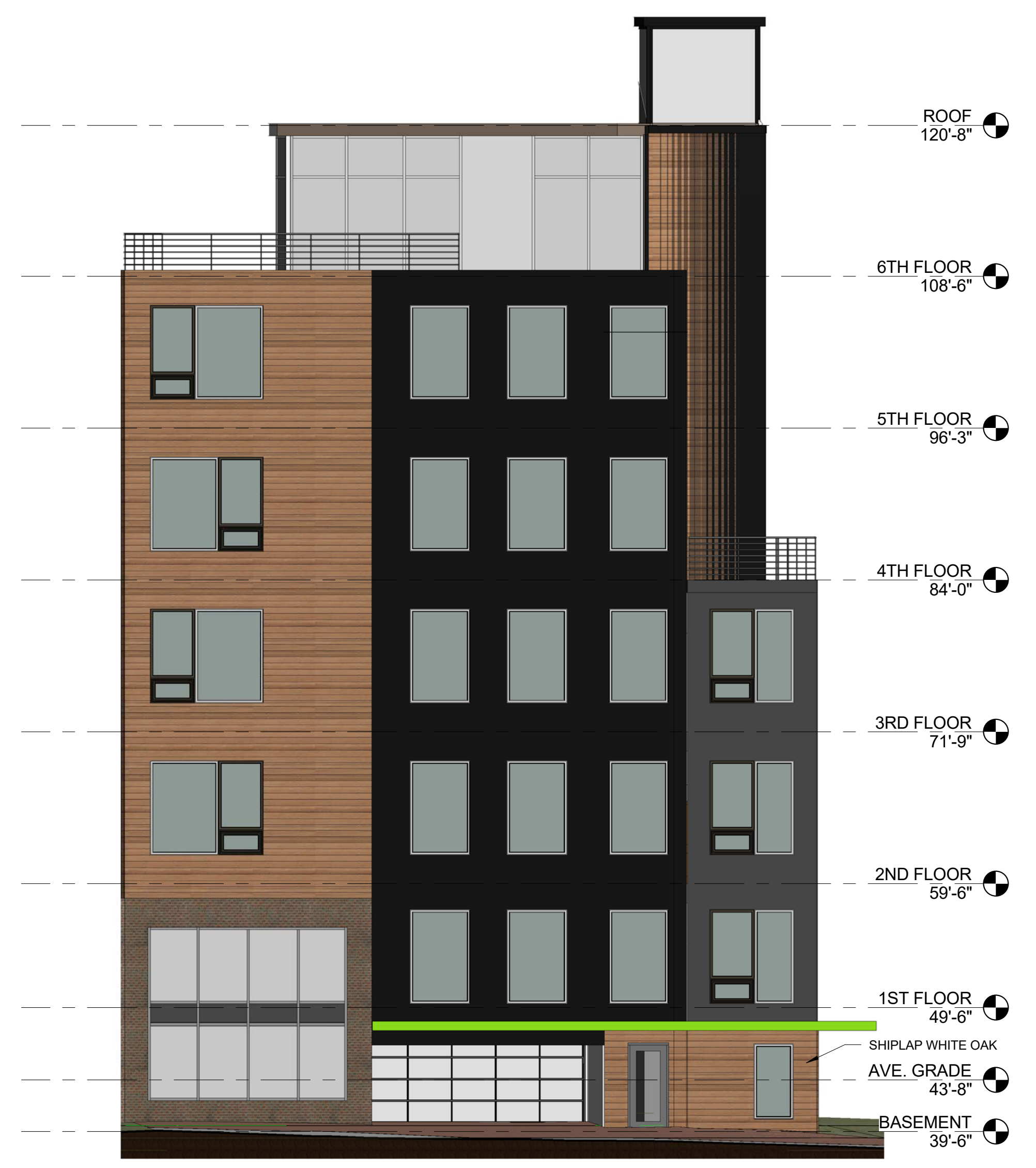

1 | FRANKLIN STREET ELEVATION
 1/8" = 1'-0"
 0 4'-0" 8'-0" 16'-0" 32'-0"



2 | EAST ELEVATION
 1/8" = 1'-0"
 0 2'-0" 4'-0" 8'-0" 16'-0"

GENERAL NOTES:
 1. AVERAGE GRADE BY DEFINITION: 4 CORNER AVERAGE GRADE - S 40.5' + W 49' + N 46' + E 39.5' = 175' / 4 = 43'-9" (AVERAGE GRADE)
 2. BUILDING HEIGHT: THE VERTICAL MEASUREMENT FROM AVERAGE GRADE TO HIGHEST POINT OF THE ROOF BEAMS = 77' - 0"

LUMINATO

Newbury Street Portland, Maine

JAN. 25, 2016

A2.1

