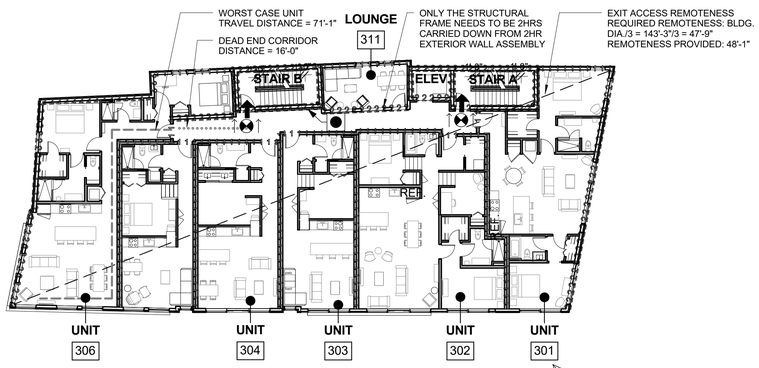

3 | 3RD FLOOR - LIFE SAFETY
1/16" = 1'-0"

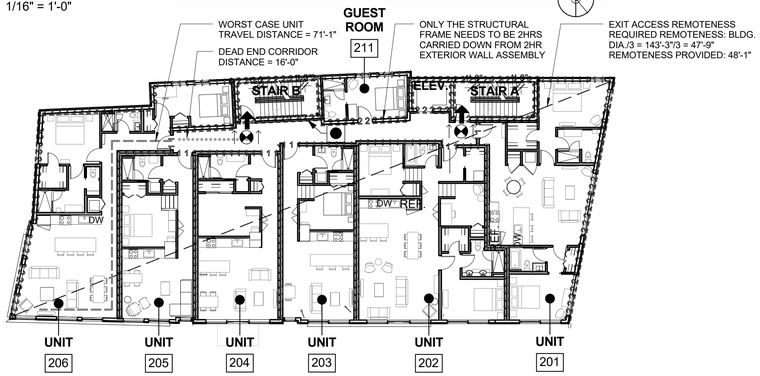

2 | 2ND FLOOR - LIFE SAFETY
1/16" = 1'-0"

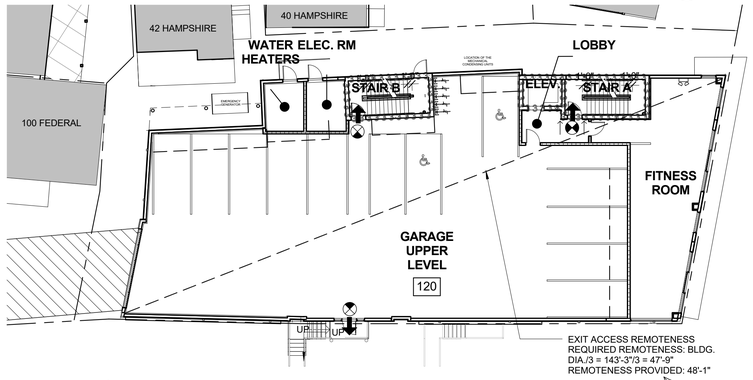

1 | 1ST FLOOR - LIFE SAFETY
1/16" = 1'-0"

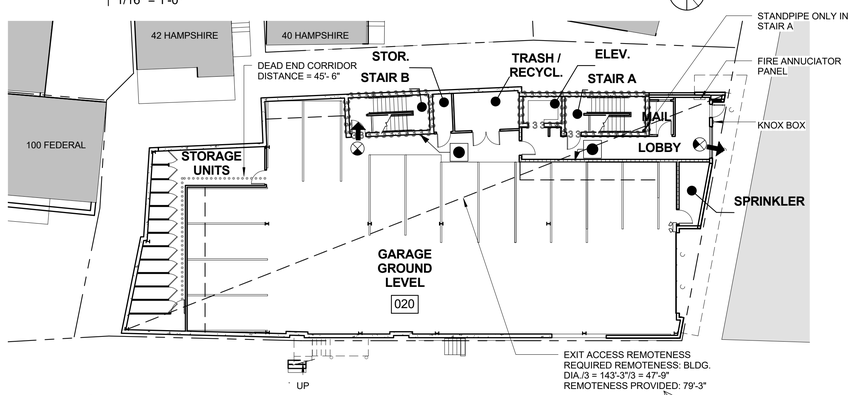

0 | BASEMENT - LIFE SAFETY
1/16" = 1'-0"

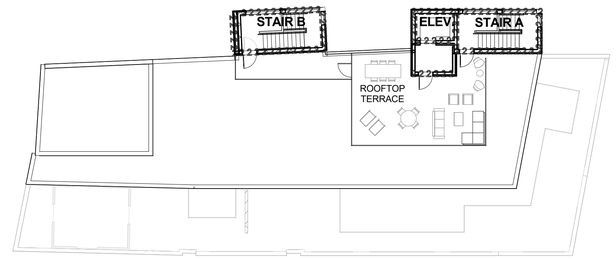

8 | ROOF DECK - LIFE SAFETY
1/16" = 1'-0"

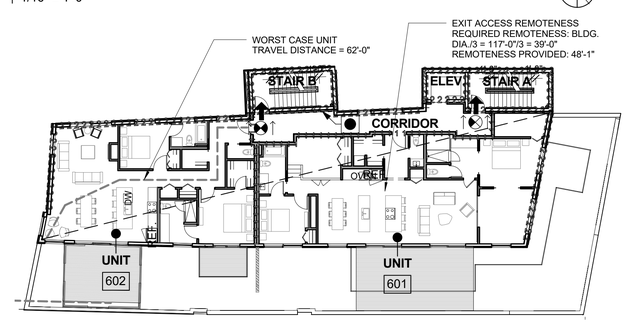

6 | 6TH FLOOR - LIFE SAFETY
1/16" = 1'-0"

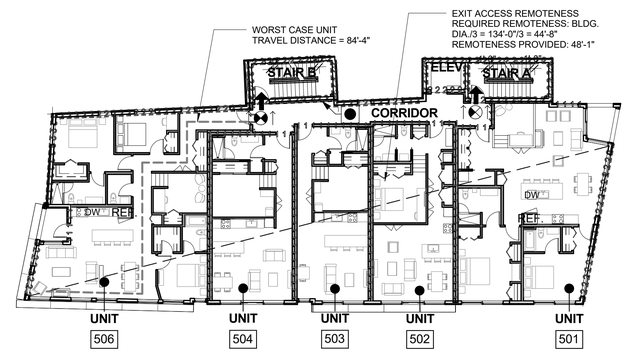

5 | 5TH FLOOR - LIFE SAFETY
1/16" = 1'-0"

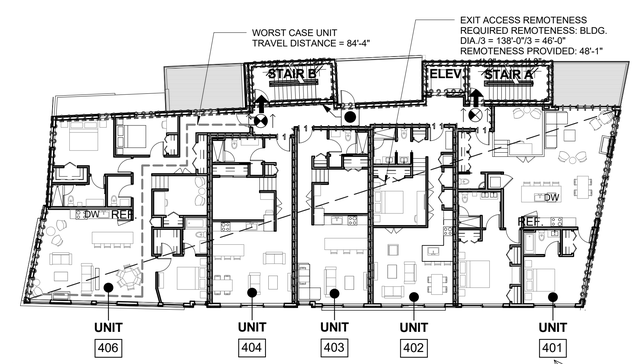

4 | 4TH FLOOR - LIFE SAFETY
1/16" = 1'-0"

LIFE SAFETY LEGEND

- EXIT ACCESS REMOTENESS
- 1 HR PARTITION
- 2 HR PARTITION
- 3 HR PARTITION
- EXIT ENTRANCE OR DISCHARGE
- UNIT TRAVEL DISTANCE
- DEAD END CORRIDOR DISTANCE
- TRAVEL DISTANCE FROM MOST REMOTE POINT TO EXIT DISCHARGE = 234'-6"
- EXIT LIGHT, SEE ELEC
- EXIT LIGHT DISPLAY SURFACE
- EXIT LIGHT INDICATOR DIRECTION
- FIRE EXTINUISHER CABINET

SEE ELECTRICAL DRAWINGS FOR EMERGENCY LIGHTING FIRE ALARM & SMOKE DETECTOR LOCATIONS

LIFE SAFETY LEGEND
1/8" = 1'-0"

LICENSED ARCHITECT DAVID LLOYD NO. 936 STATE OF MAINE

Prepared For:
NewHeight Group
118 Congress Street, Unit 401
Portland, Maine

Consultant:

Architect:
ARCHETYPE architects
48 Union Wharf Portland, Maine 04101
(207) 772-6022 ARCHETYPE@ARCHETYPEPA.COM

Project:
LUMINATO
167 Newbury Street Portland, Maine

Revisions:

Scale: As indicated

Date: JULY 21, 2016

LIFE SAFETY

LS1.1