

2 | FIRST FLOOR - LIGHTING
1/8" = 1'-0"

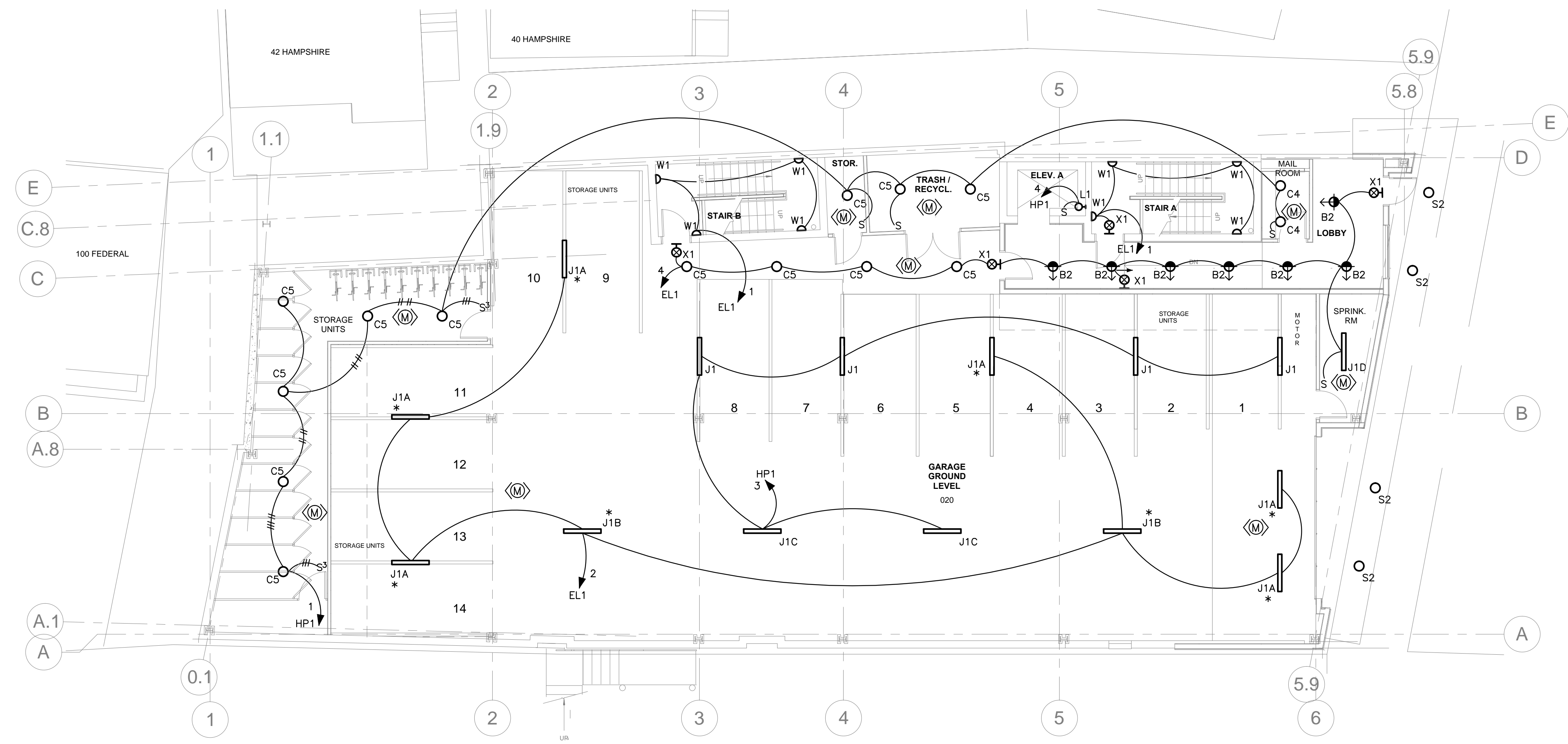

1 | BASEMENT - LIGHTING
1/8" = 1'-0"

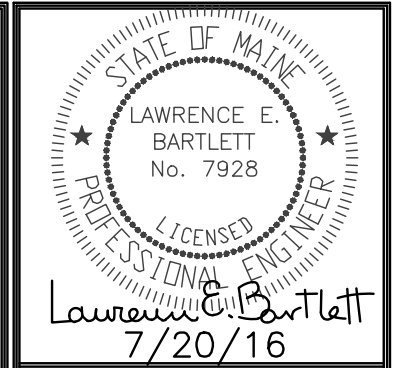

Prepared For:
NewHeight Group

Consultant:
Bartlett Design
ELECTRICAL ENGINEERING
448 UNION WHARF PORTLAND, ME 04101
TEL: (207) 443-3447 FAX: (207) 443-3000

Architect:
ARCHITECTYPE architects
48 Union Wharf Portland, Maine 04101
(207) 772-6022 Fax (207) 772-4056

Project:
LUMINATO
Newbury Street Portland, Maine

Revisions:
06/17/16 AS NOTED
07/22/16 REVISED PLANS

Date: JUNE 17 2016
Scale: AS NOTED
BASEMENT & FIRST FLOOR LIGHTING PLANS

