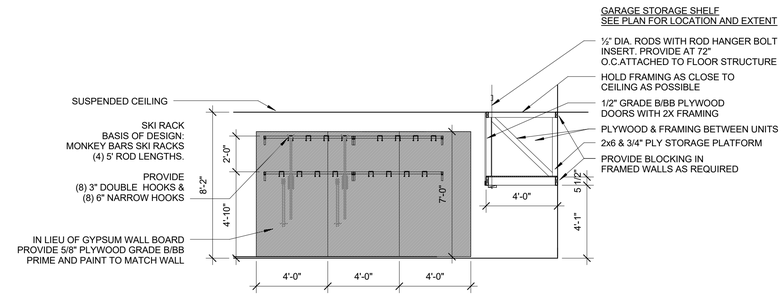

1 SKI STORAGE & STORAGE SECTION - GARAGE
1/4" = 1'-0"

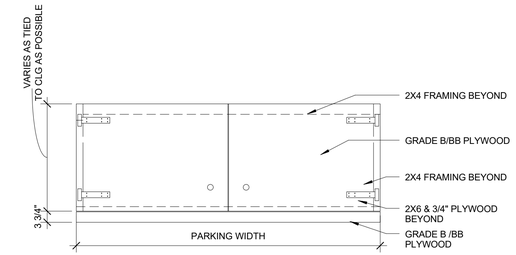

2 STORAGE UNITS
1/2" = 1'-0"

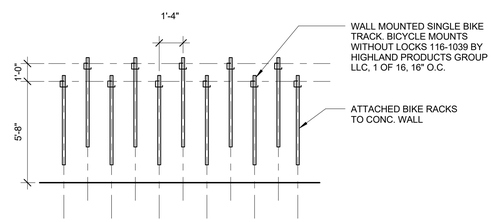

3 BIKE ELEVATION
1/4" = 1'-0"

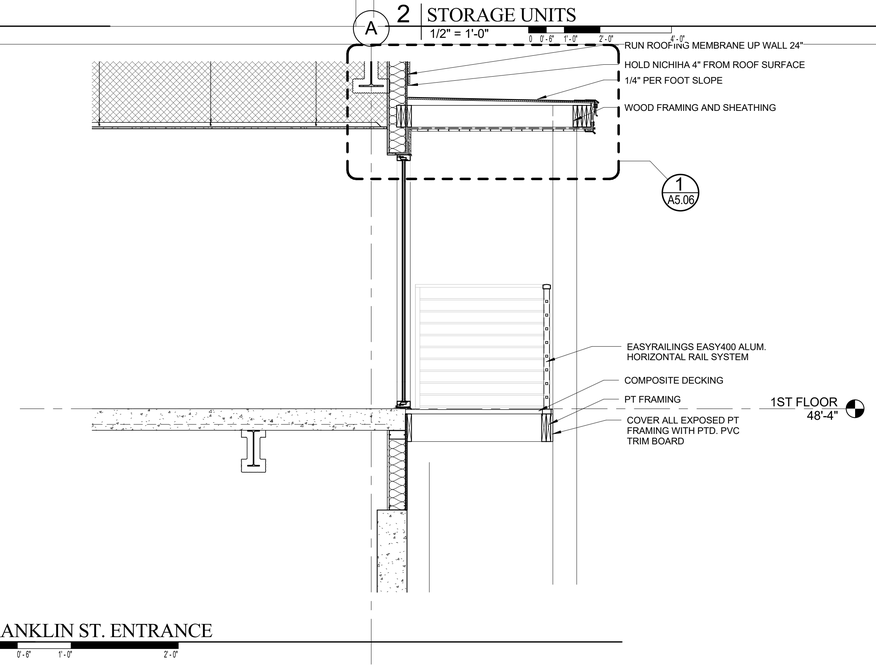

4 GARAGE AT FRANKLIN ST. ENTRANCE
1/2" = 1'-0"

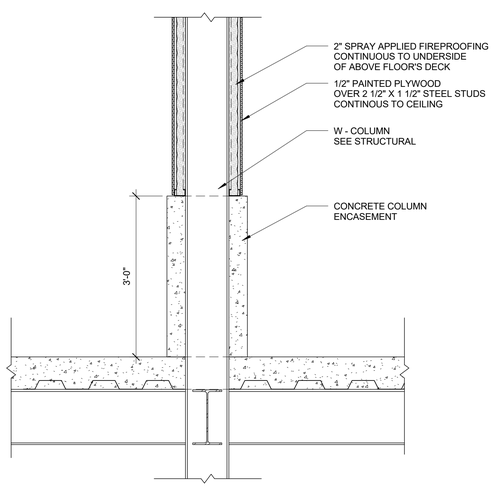

5 TYP. GARAGE COLUMN SECTION - ADD ALT #8
PLYWOOD OVER SPRAY-APPLIED INSULATION
3/4" = 1'-0"

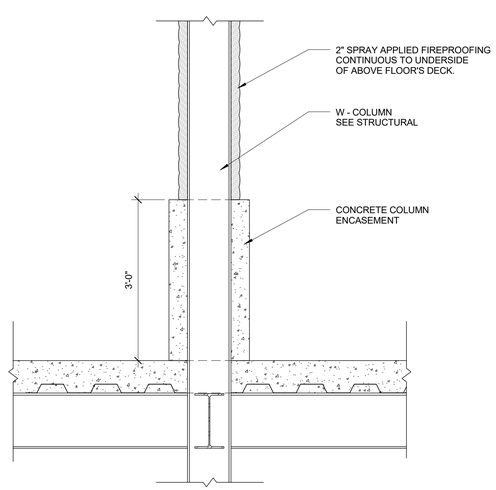

6 TYP. GARAGE COLUMN SECTION - BASE BID
3/4" = 1'-0"

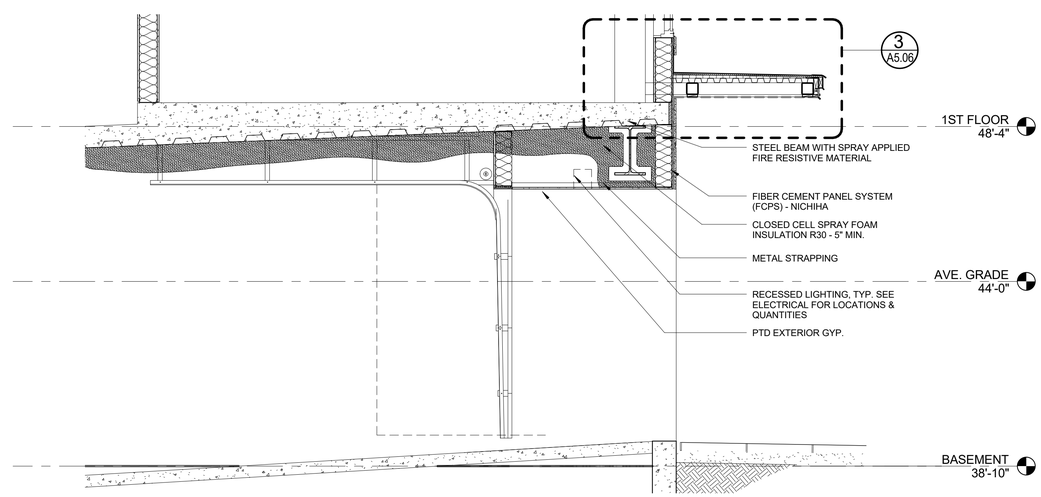

7 SECTION AT LOWER LEVEL GARAGE ENTRANCE
1/2" = 1'-0"

LICENSED ARCHITECT
DAVID LLOYD
NO. 936
STATE OF MAINE

Prepared For:
NewHeight Group
118 Congress Street, Unit 401
Portland, Maine

Consultant:

Architect:
ARCHETYPE architects
48 Union Wharf Portland, Maine 04101
(207) 772-6022 ARCHETYPE@ARCHETYPEPA.COM

Project:
LUMINATO
167 Newbury Street Portland, Maine

Revisions:

Scale: As indicated

Date: JULY 21, 2016

DETAILS - GARAGE

A5.10