

12 | PLAN DETAIL AT SOUND CRITICAL PARTITION

1/4" = 1'-0"

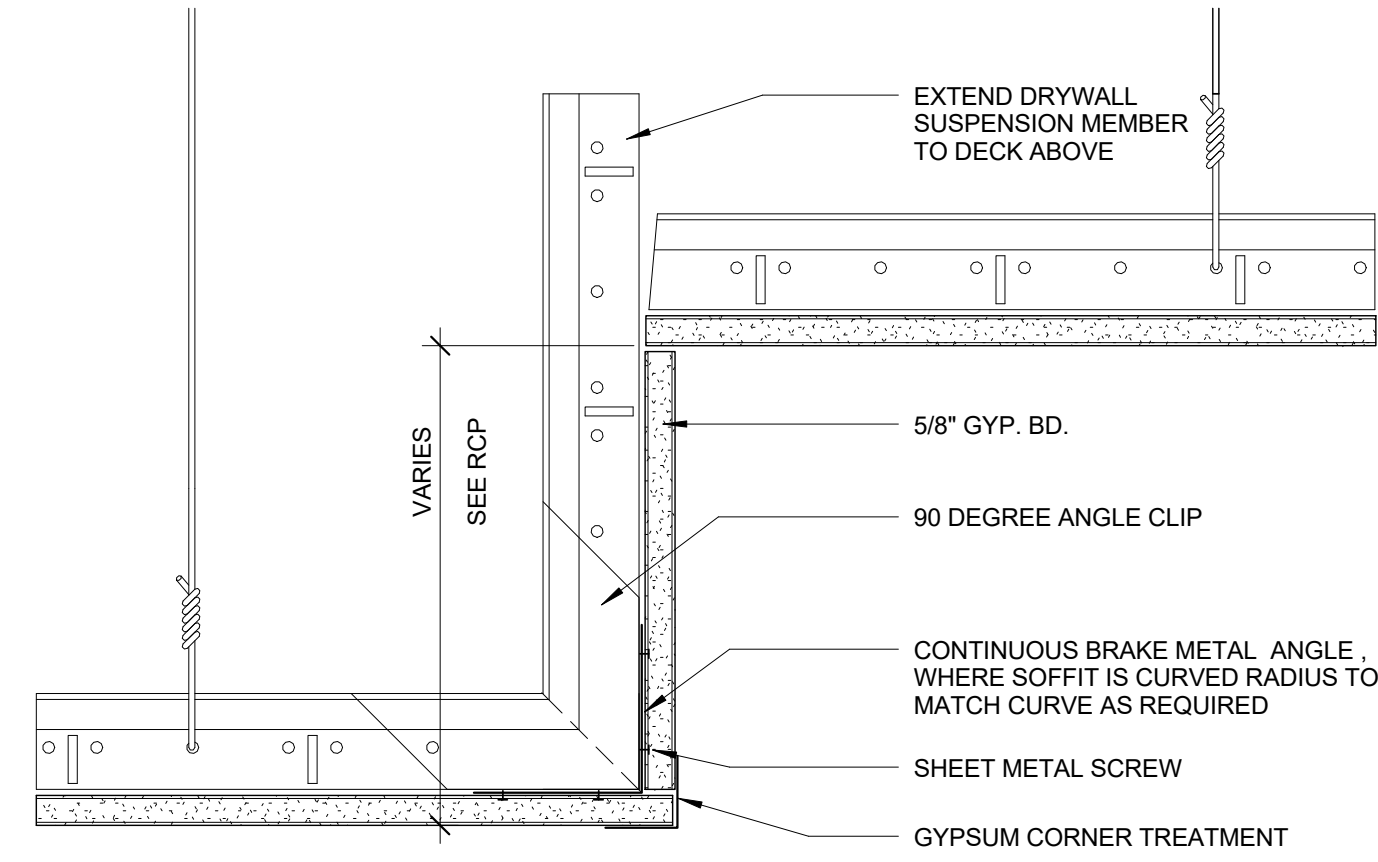

8 | BULKHEAD DETAIL

3" = 1'-0"

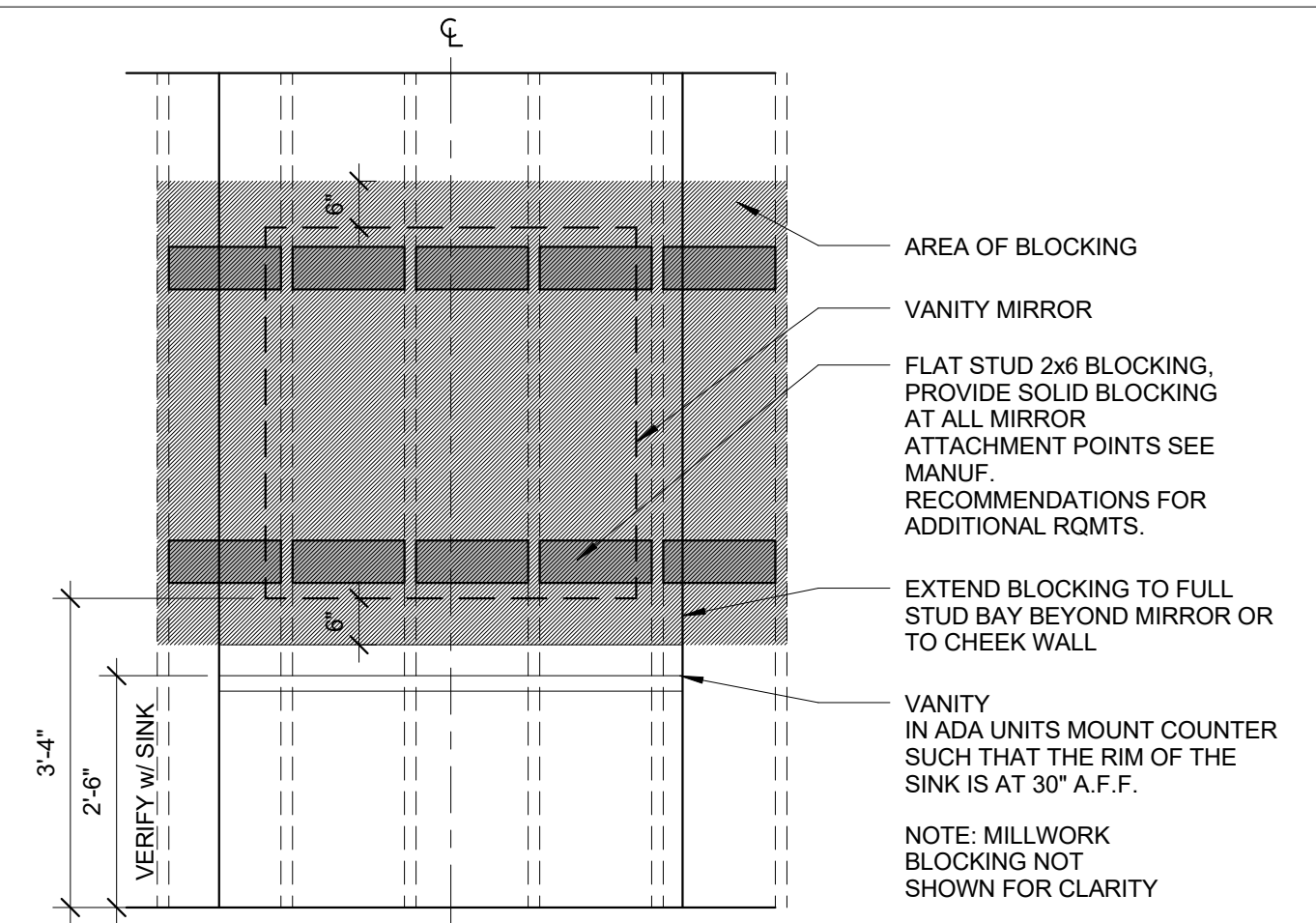

4 | BLOCKING DETAIL - VANITY MIRROR 1

1/2" = 1'-0"

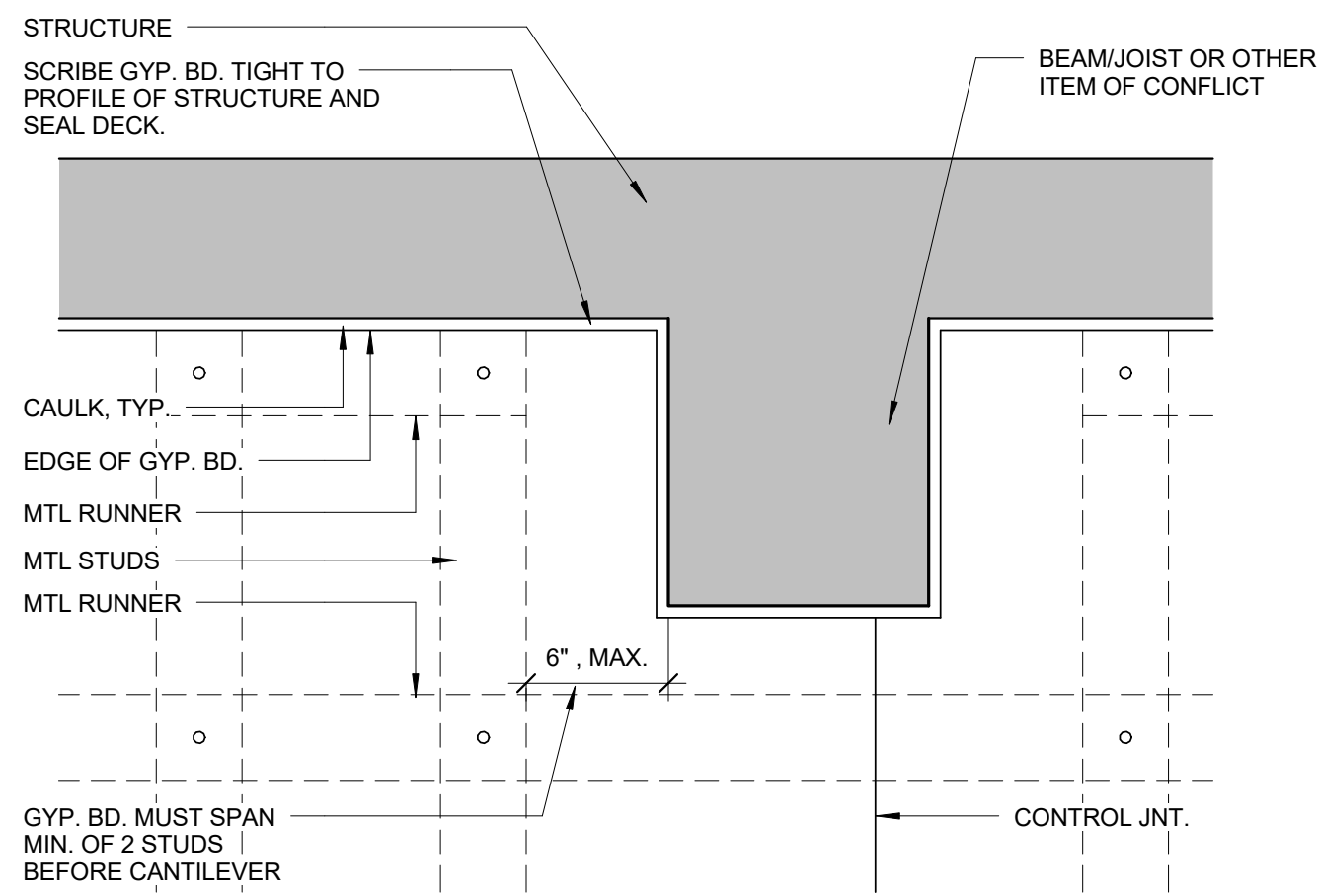

11 | PARTITION PERPENDICULAR TO OBSTRUCTION

1 1/2" = 1'-0"

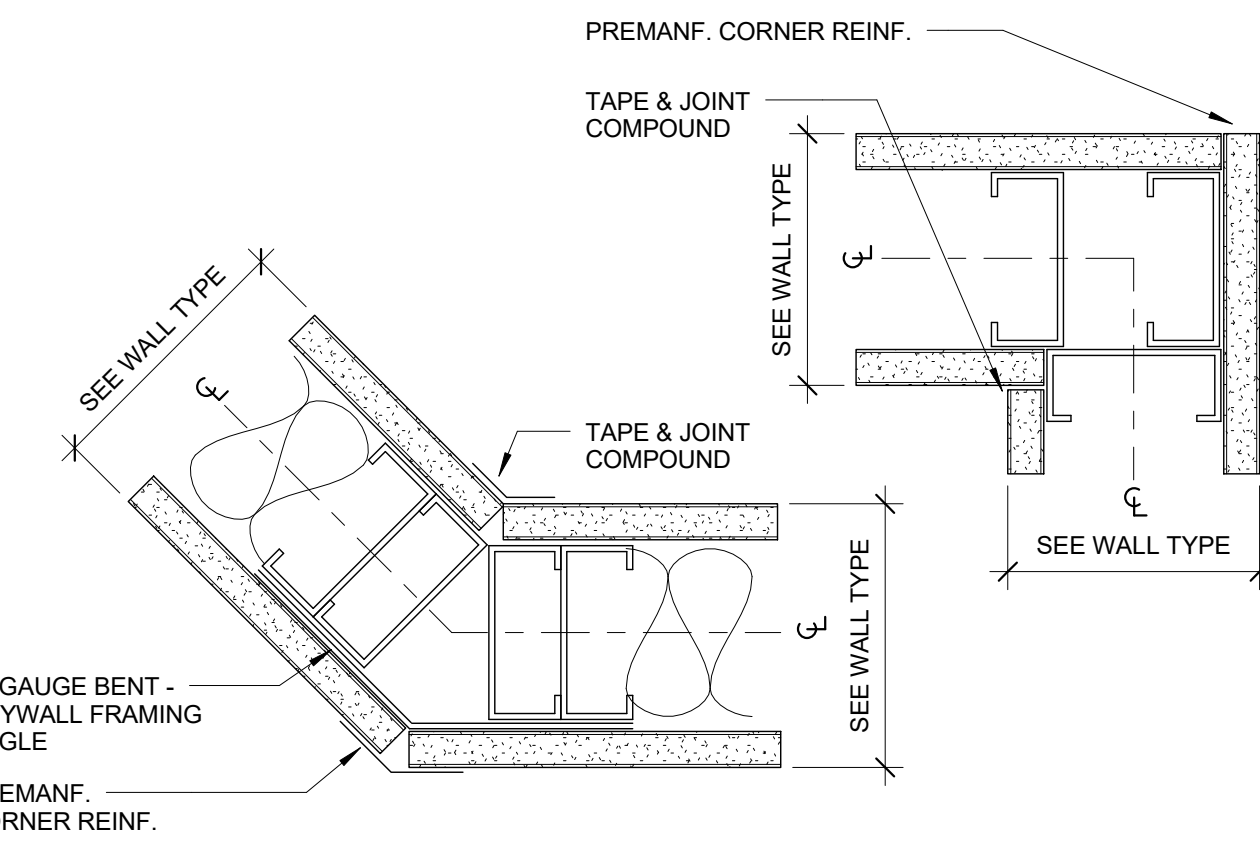

7 | TYPICAL CORNER DETAIL 1

3" = 1'-0"

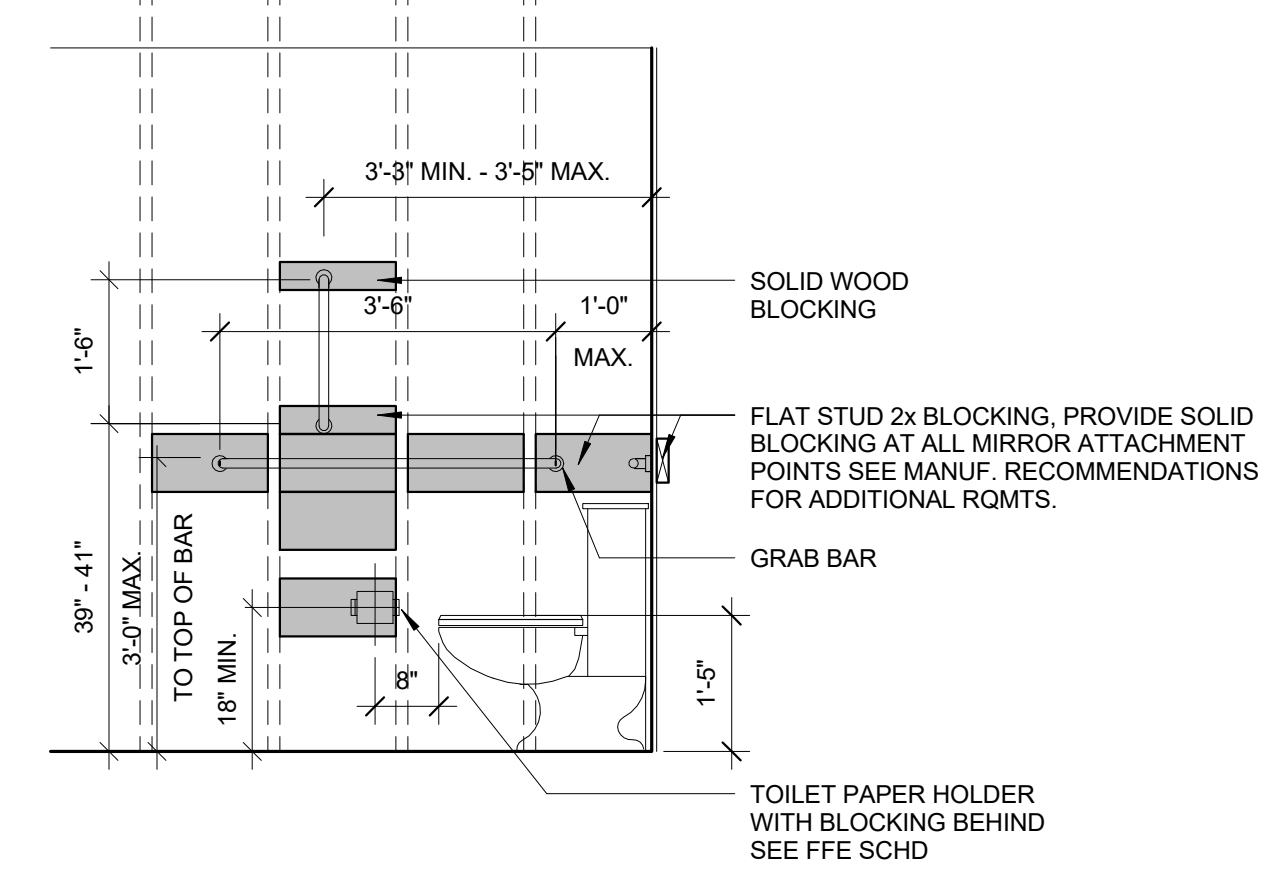

3 | BLOCKING DETAIL - TOILET 1

1/2" = 1'-0"

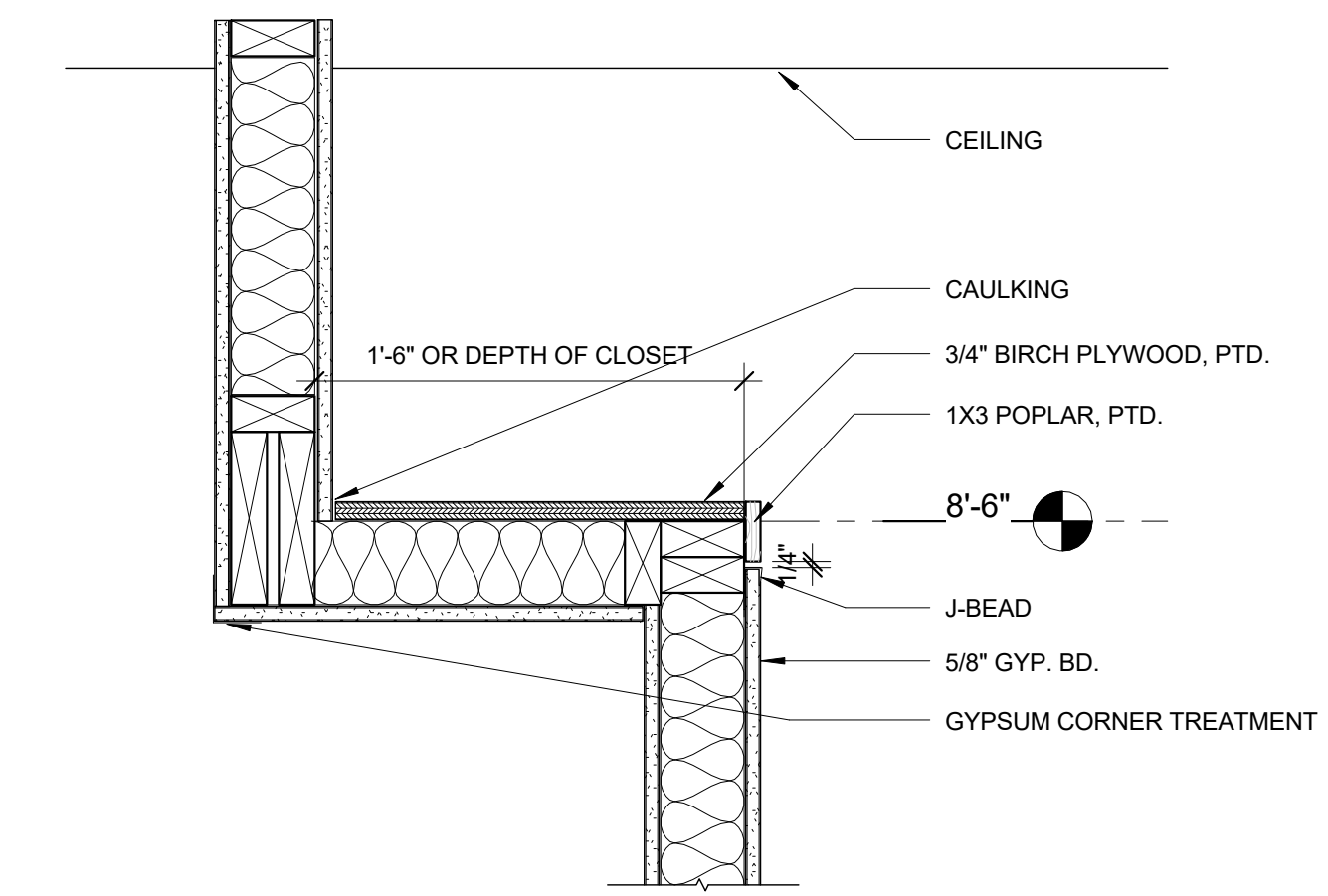

10 | SHELF DETAIL

1 1/2" = 1'-0"

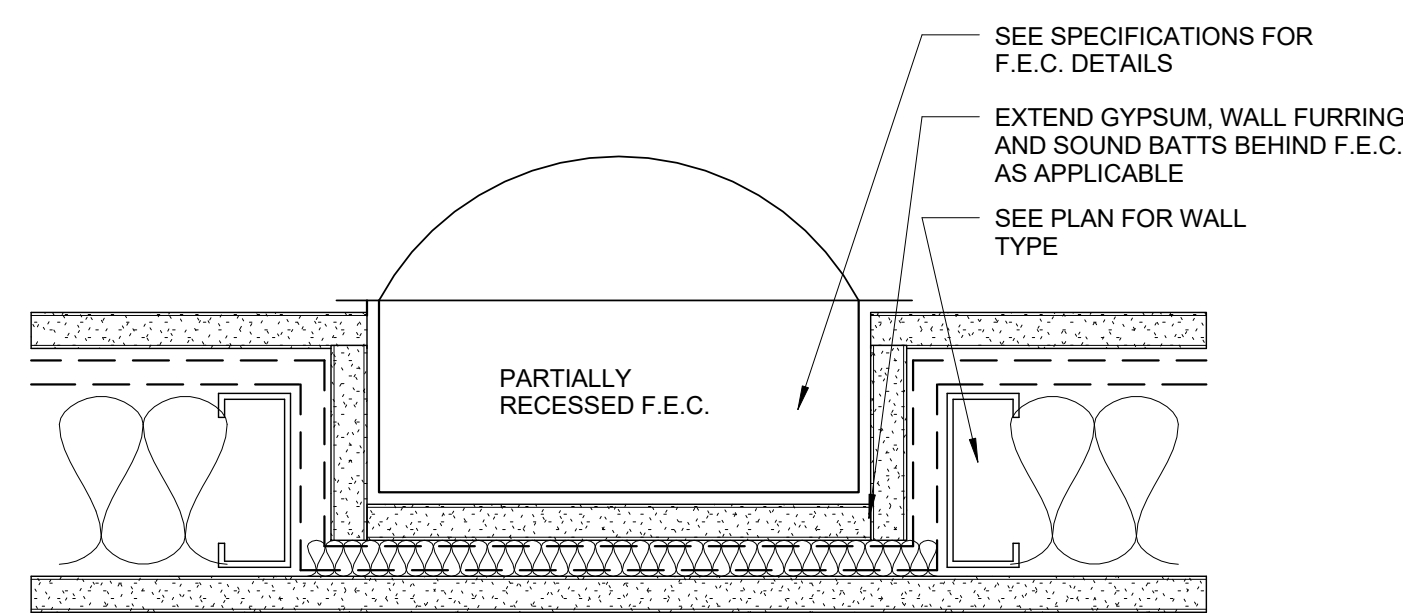

6 | RECESSED F.E.C. CABINET DETAIL 1

3" = 1'-0"

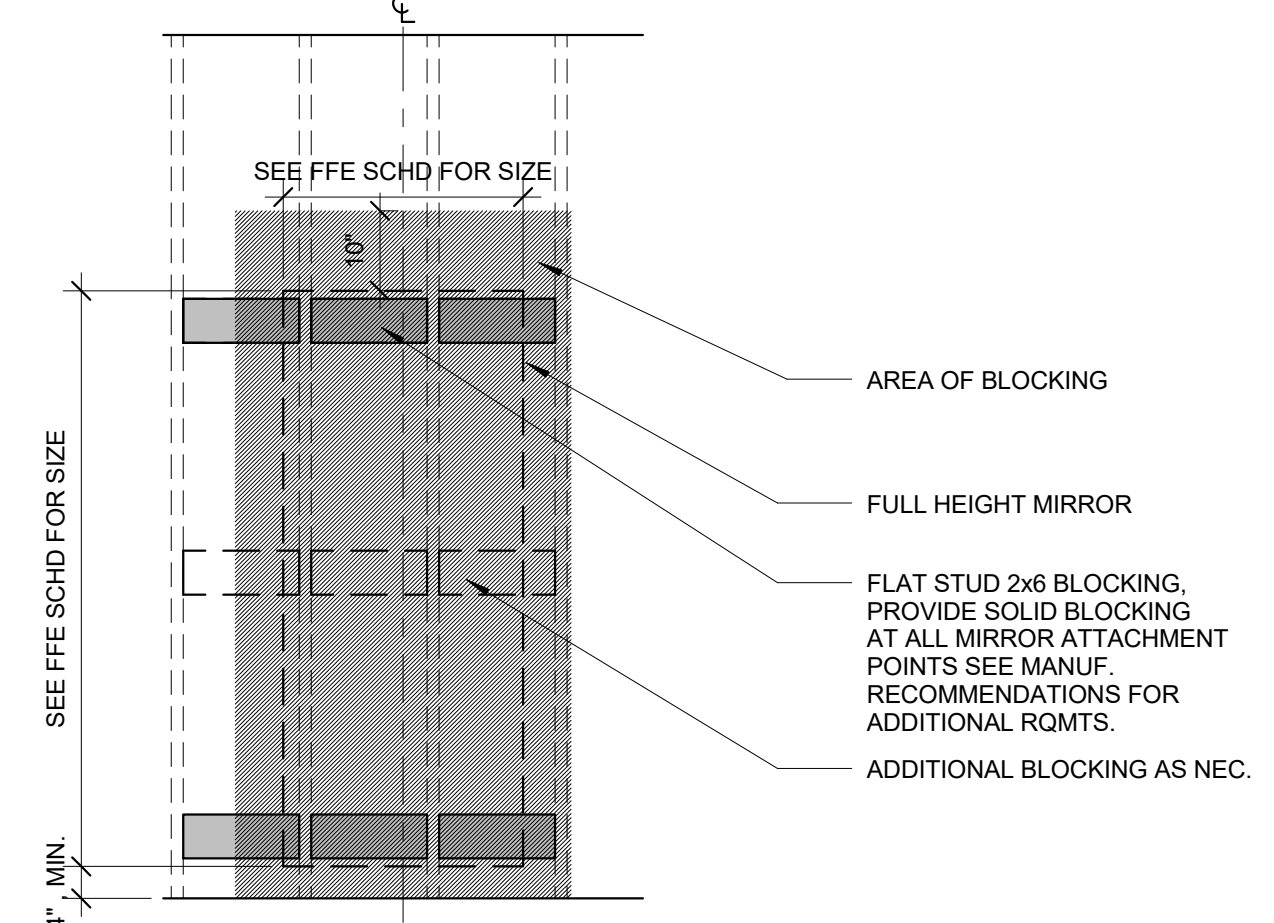

2 | BLOCKING DETAIL - FULL HEIGHT MIRROR

1/2" = 1'-0"

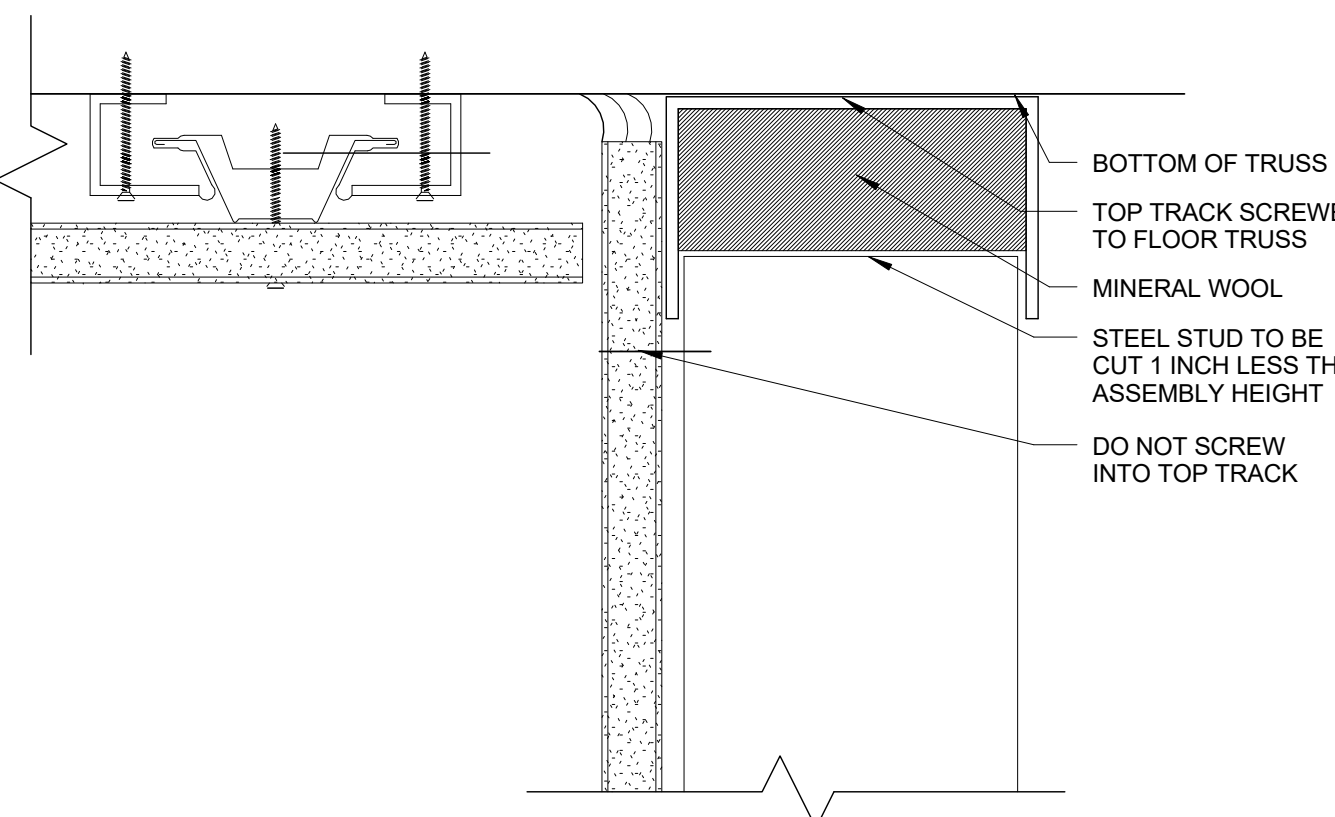

9 | TOP OF METAL STUD DETAIL

6" = 1'-0"

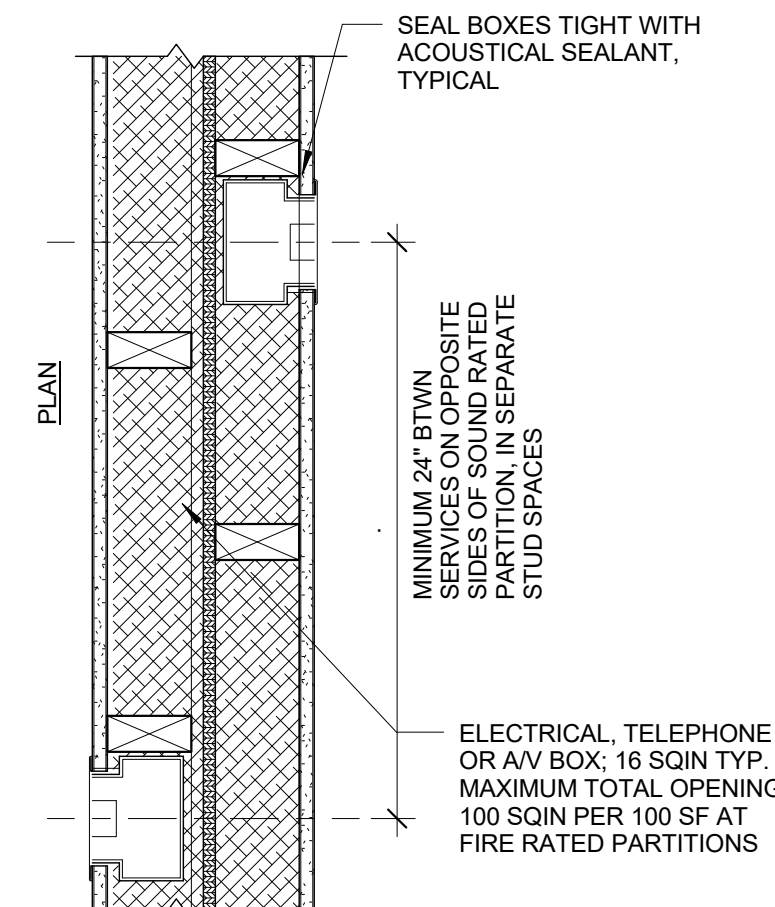

5 | PLAN DETAIL AT DEMISING WALL

1 1/2" = 1'-0"

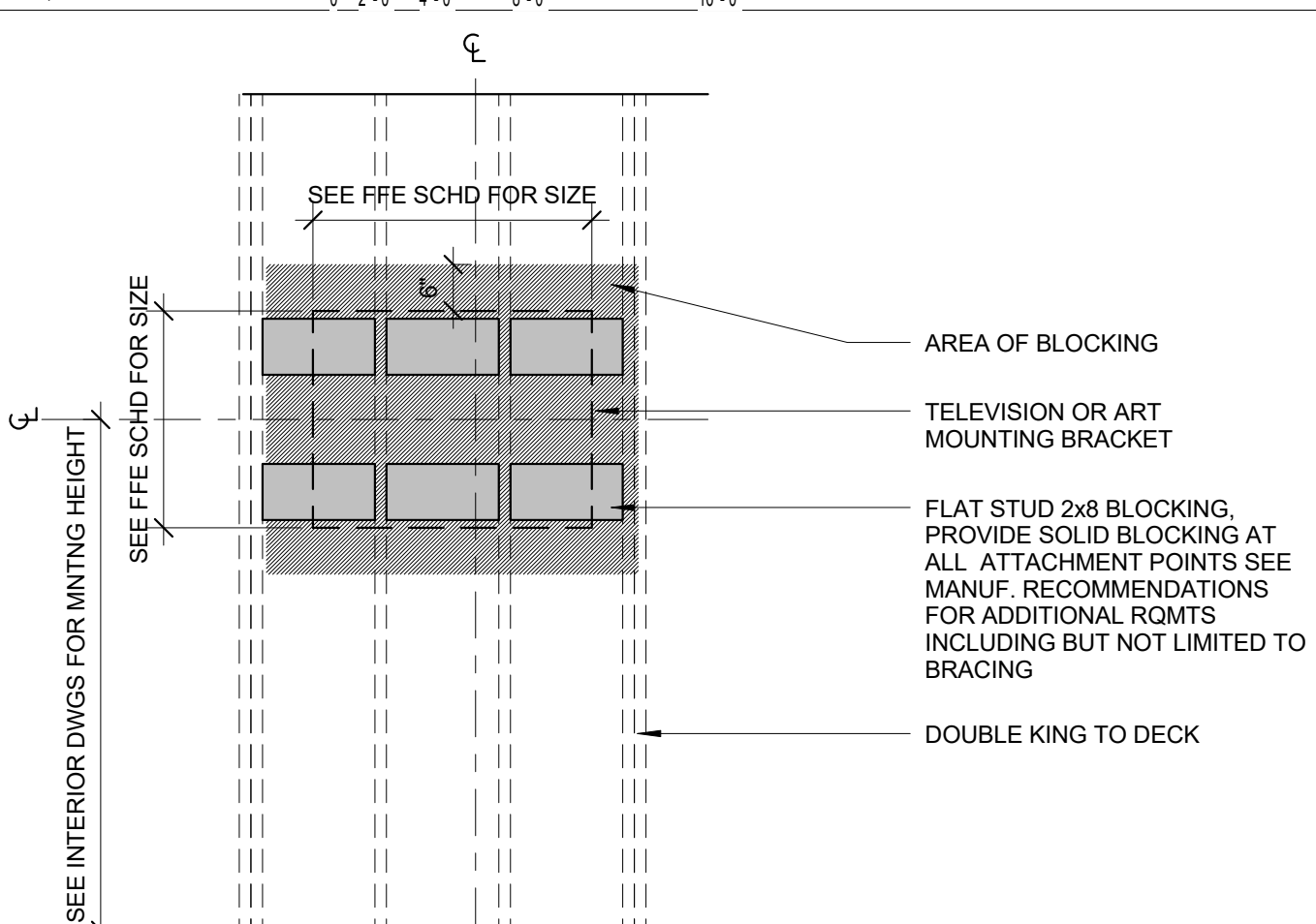

1 | BLOCKING DETAIL - WALL MOUNTED TV

1/2" = 1'-0"

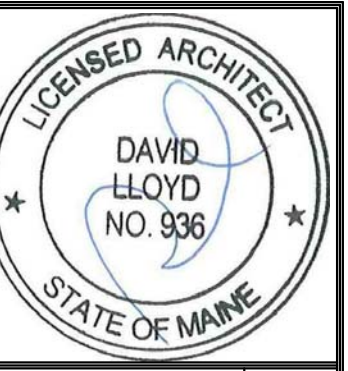

Prepared For:
NewHeight Group
118 CONGRESS STREET
PORTLAND, ME 04101

Consultant:
ARCHETYPE architects
48 Union Wharf Portland, Maine 04101
(207) 772-6022 ARCHETYPE@ARCHETYPEPA.COM

Architect:
LUMINATO
167 Newbury Street Portland, Maine

Project:
INTERIOR DETAILS

Revisions:
Date: **JULY 21, 2016**
Scale: **As indicated**

A4.20