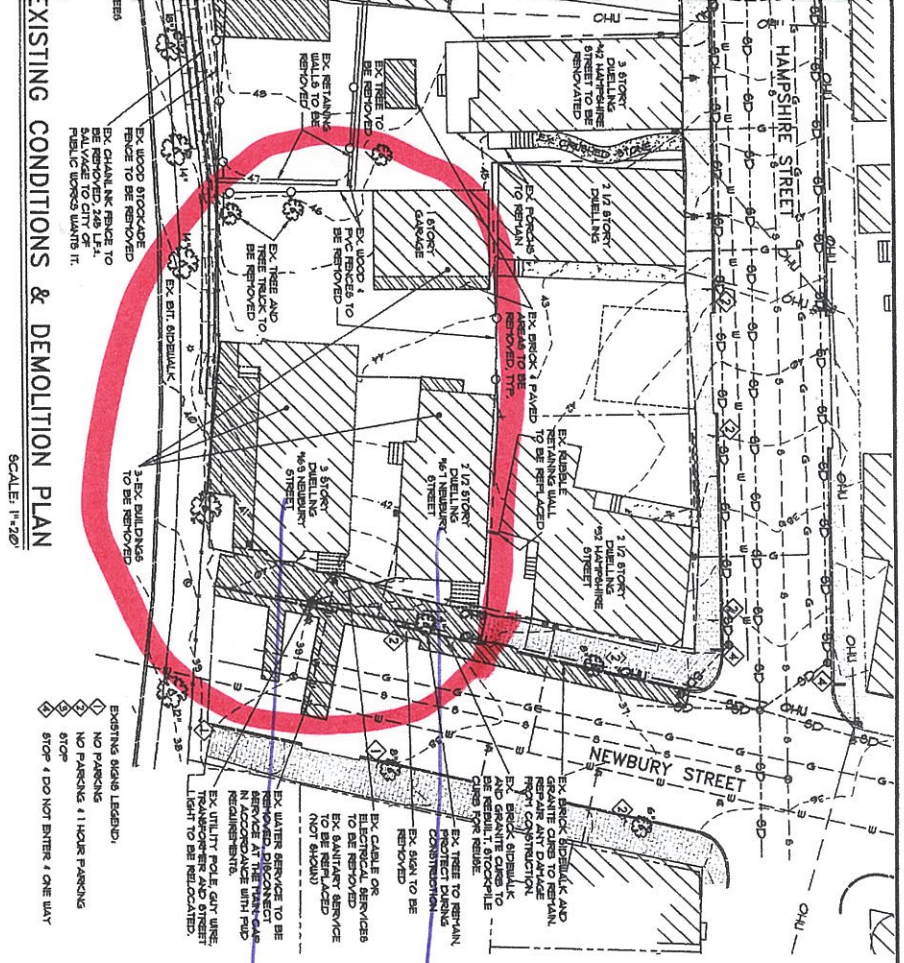

EXISTING CONDITIONS & DEMOLITION PLAN

SCALE: 1"=20'

C1.3	LUMINATO CONDOMINIUMS 169 NEWBURY STREET, PORTLAND, MAINE EXISTING CONDITIONS AND DEMOLITION PLAN	LUMINATO CONDOMINIUM, LLC 118 CONGRESS STREET, UNIT 401 PORTLAND, MAINE SCALE: AS SHOWN — DRN BY: JDC DATE: JANUARY 22, 2016 — DESG BY: TSG PROJECT: 15178 — CHK BY: TSG	

REV.	DATE	DESCRIPTION
1	3/8/16	REV'D PER STAFF REVIEW COMMENTS

STATE OF MAINE
THOMAS S. GREER
No. 4206
LICENSED PROFESSIONAL ENGINEER

3/8/16

PINKHAM & GREER CIVIL ENGINEERS
28 VANNAH AVE. PORTLAND, ME. 04103
TEL: 207.781.5242 FAX: 207.781.4245

MAPLOT 28/1/4, 6, 9 & 10