

2 NORTH EAST ELEVATION
1/8" = 1'-0"

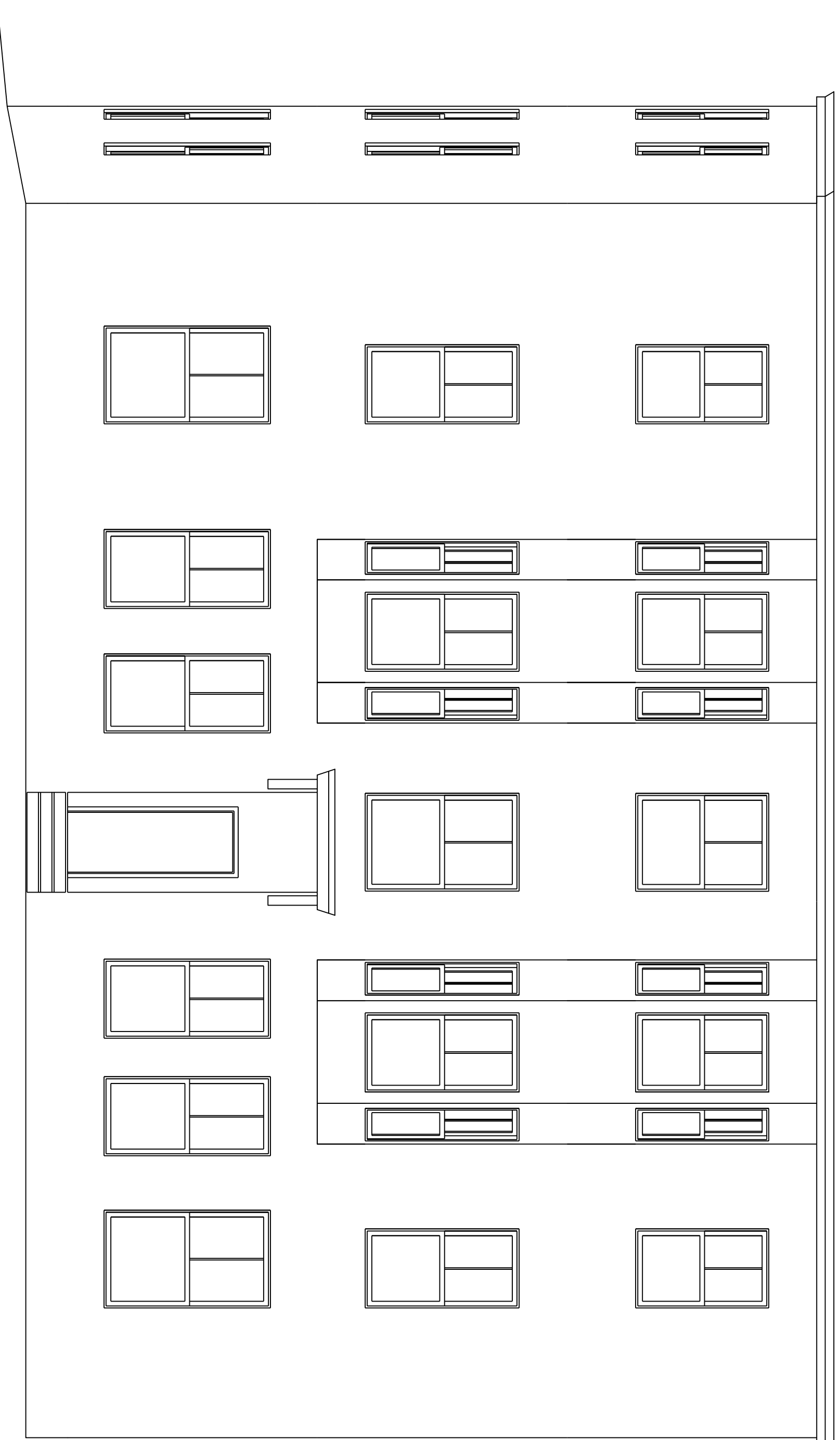

1 NORTH WEST ELEVATION
1/8" = 1'-0"

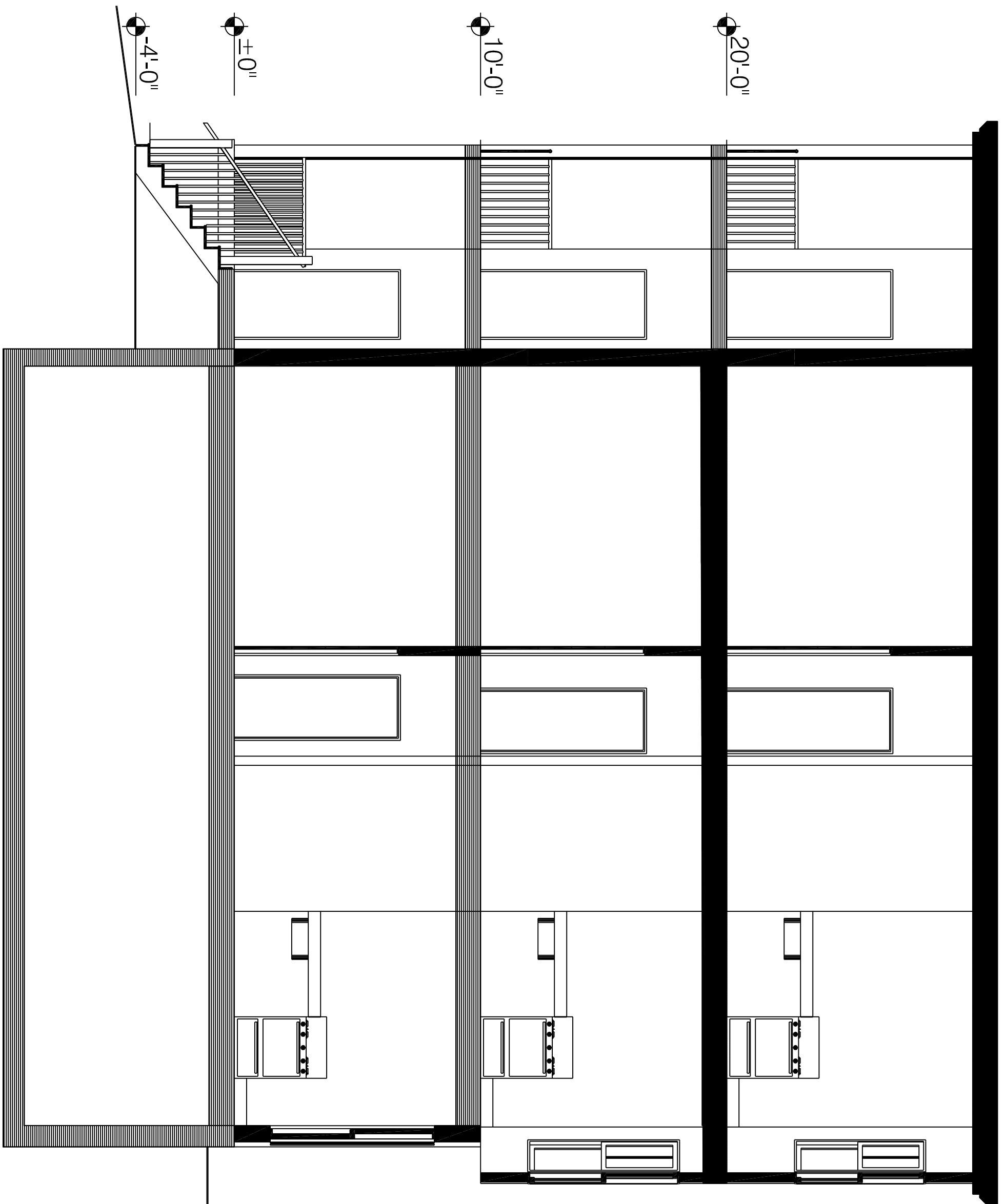

1 SECTION
1/2" = 1'-0"

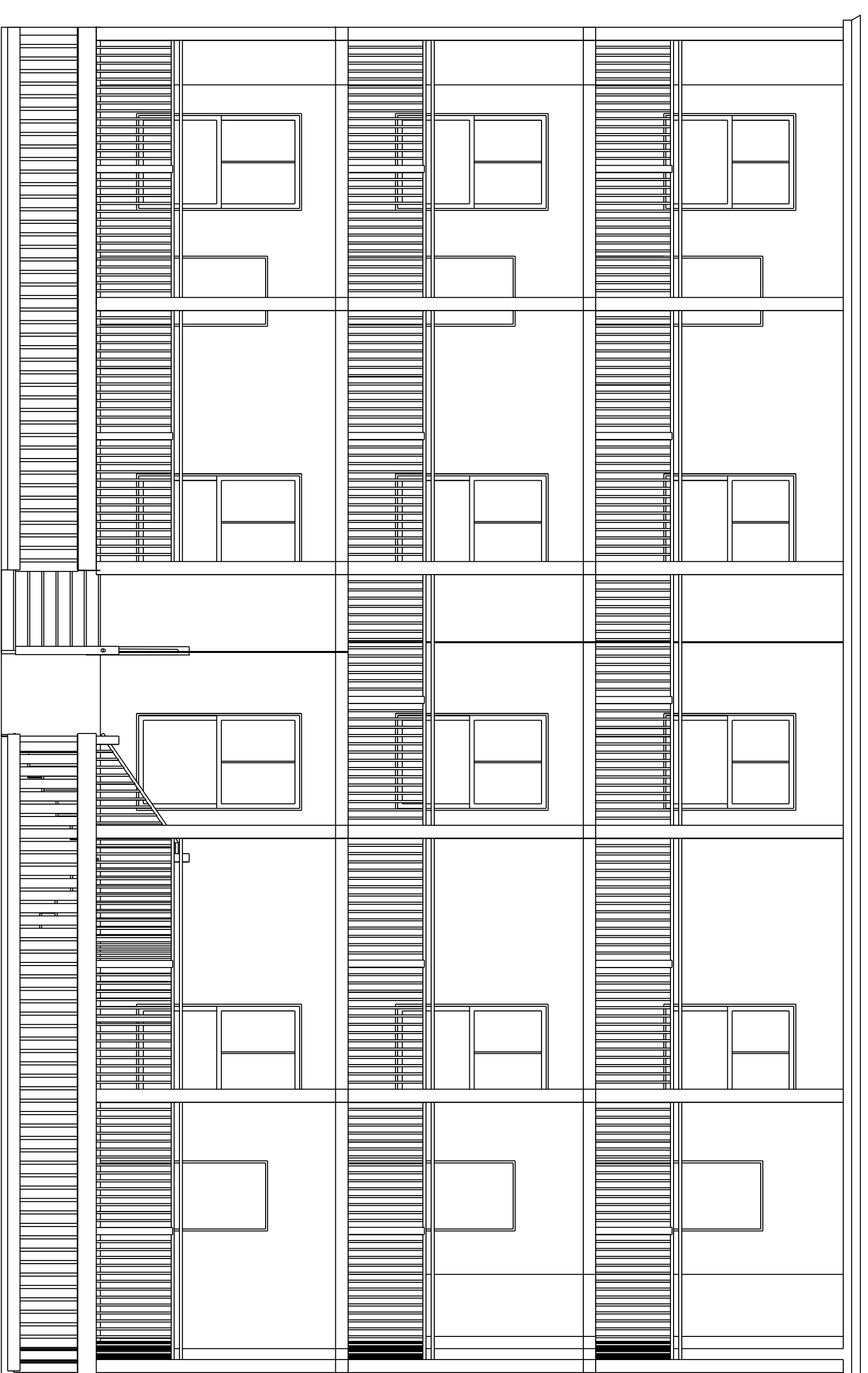

3 SOUTH EAST ELEVATION
1/8" = 1'-0"



HEMESPHERE DESIGN
Architecture
58 Fore Street
Portland, ME 04101
207.232.6079
joe@hemisphere-design.com
www.hemisphere-design.com

PROSPECT DESIGN
58 FORE ST. PORTLAND, ME
www.prospectdesign.me
T: 207-749-7400

96 FEDERAL
96 FEDERAL STREET, PORTLAND, ME

SHEET TITLE
PROPOSED EXTERIOR ELEVATIONS & SECTION
REVISION
PERMIT SET

DESIGNED BY
DATE: May 24, 2016

A2