

Removals Keyed Notes

- | | |
|-----------------------------------------------------------------------------------------------------------------------------------------------------------------------------------------|--------------------------------------------------------------------------------------------------------------------------------------------------|
| 1 Remove existing 8" CMU partition. Cut exist vert rebar to 2" Below Conc Floor Slab. Patch to match existing. Grind conc floor slab smooth. Grind adjacent remaining CMU walls smooth. | 11 Remove security window. |
| 2 Remove metal ceiling and grid in this room. Save smoke detector guards for reuse. | 12 Remove sprinkler head. |
| 3 Remove suspended GWB ceiling in this room. | 13 Remove unit heater. See Mechanical. |
| 4 Remove carpet. Grind conc smooth. | 14 Remove metal framed GWB partition. |
| 5 Remove 6" thick conc overlay. Grind conc smooth. | 15 Remove existing 5" conc floor slab. Verify location of and excavate and backfill for proposed waste piping. Patch concrete to match existing. |
| 6 Remove steel bed or stool. Patch bolt holes to match existing. | 16 Remove existing door and frame. Save hardware for reuse. |
| 7 Remove plumbing fixture. Remove underfloor waste piping. Patch conc floor to match existing. | 17 Remove existing door and frame. Save for reuse. |
| 8 Remove security sprinkler head. Save for reuse. | 18 Remove existing door and frame. Save door and hardware for reuse. |
| 9 Remove conc slab. | 19 Remove 12" CMU for proposed ductwork. Provide lintel and patch to match existing. Four (4) thus in partitions to the east of this one. |
| 10 Remove access panel. Save for reuse. | 20 Trench drain to remain. Protect from damage during demolition of floor slab. |

Room Finish Schedule

Room No.	Room Name	Floor	Base	Walls	Ceiling	Ceiling Ht.	Remarks
101	Vestibule #1	CONC	x	CMU	MPASC	9' - 0"	
102	Vestibule #2	CIPC	x	CMU	MPASC	9' - 0"	
103	Holding Room	CONC	x	CMU	EX MPASC	9' - 0"	MODIFY EXIST METAL CEILING
104	Vestibule #3	CONC	x	CMU	MPASC	9' - 0"	
105	Vestibule #4	CONC	x	CMU	MPASC	9' - 0"	
106	Office	CONC	x	CMU	MPASC	9' - 0"	
107	Bathroom	CONC	x	CMU	MPASC	9' - 0"	
108	Cell #1	CONC	x	CMU	MPASC	9' - 0"	

Legend

- CONC GRIND EXISTING OR PROPOSED CONCRETE FLOOR SMOOTH FOR PAINTING BY OWNER
- CIPC 4" CAST IN PLACE CONCRETE SLAB PAINTED BY OWNER
- CMU CONCRETE MASONRY UNIT - GRIND SMOOTH FOR PAINTING BY OWNER
- MPASC METAL PLANK ACOUSTIC SECURITY CEILING BY SECTION 09546 SEE ALSO REFLECTED CEILING PLAN FOR CEILING AREAS BY ALTERNATE #2

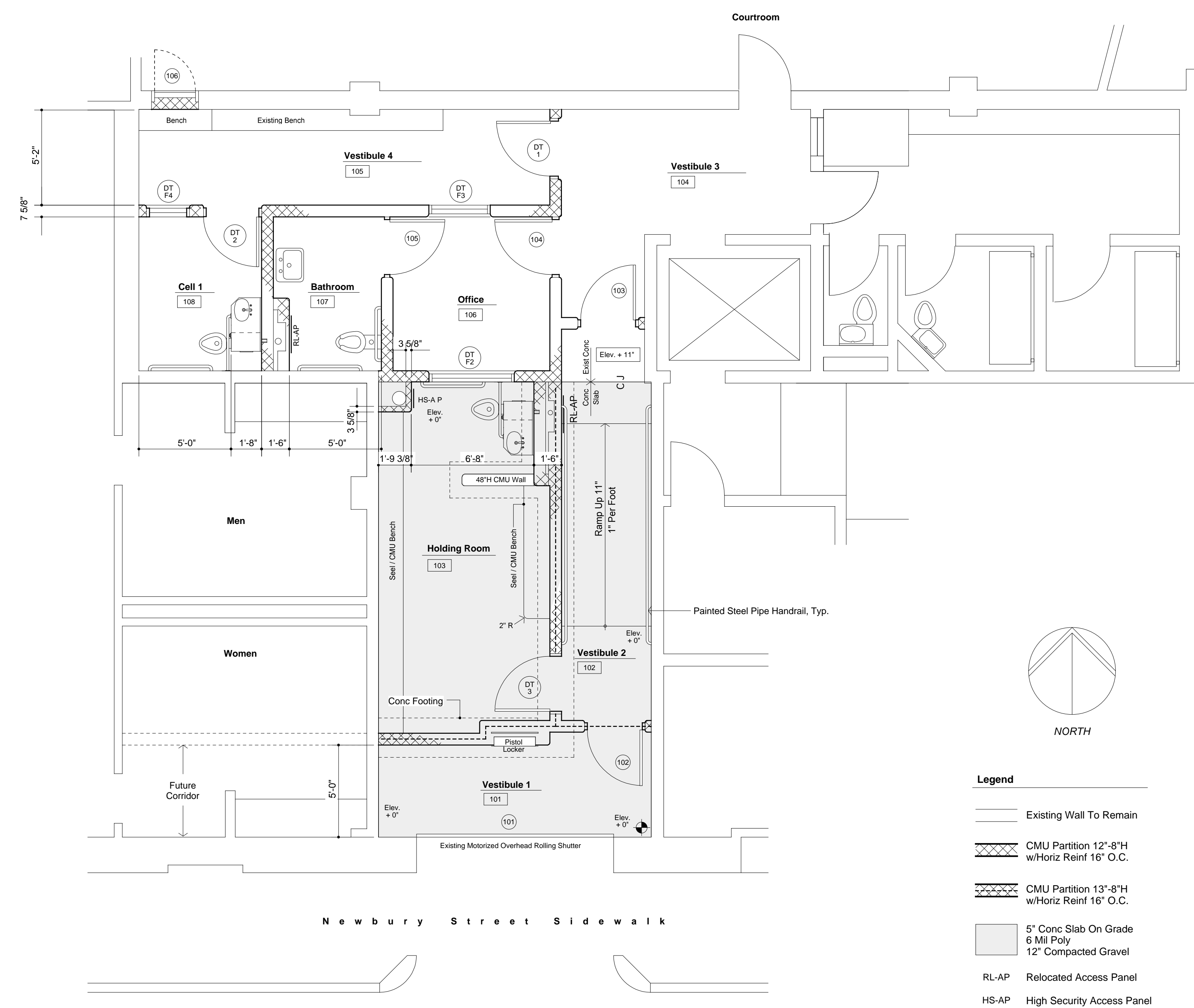

Legend

- Existing Wall To Remain
- CMU Partition 12"-8"H w/Horiz Reinf 16" O.C.
- CMU Partition 13"-8"H w/Horiz Reinf 16" O.C.
- 5" Conc Slab On Grade 6 Mil Poly 12" Compacted Gravel
- RL-AP Relocated Access Panel
- HS-AP High Security Access Panel

Winton Scott Architects
Portland, ME

allied
engineering, inc.
One Westbrook Commons
Westbrook Maine 04092-2804
Telephone: 207-864-8126
Fax: 207-864-0603

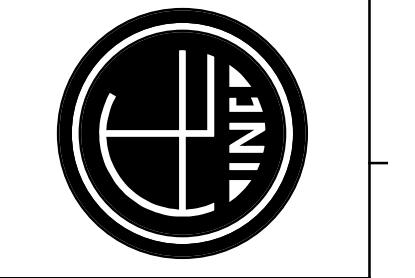

REGISTERED ARCHITECT
MARK M. WILCOX
No. 12398
STATE OF MAINE

REVISIONS

NUMBER	DATE	BY	DESCRIPTION

Scale: As Noted
Date: 10 / 04 / 05
Drawn By:
Checked By:
Project Mgr:
Project No:
Cad File:
Print Scale:

FLOOR PLANS

DETENTION AREA RENOVATIONS
CUMBERTLAND COUNTY COURTHOUSE
PORTLAND, MAINE

Hollow Metal Door and Frame Schedule

Door No.	Size	Thickness	Door			Frame							Remarks	
			Material	Finish	Type	Material	Finish	Type	Head	Jamb	Hardware	Threshold		Label
101		x	x	x	x	x	x	x	x	x	x	x	x	Existing Rolling Grille
102	3' 0" x 7' 0"	1 3/4"	EXHM	PTD	D 1	XHD	PTD	F1			HW 1	x	x	Relocated Door
103	3' 0" x 7' 0"	1 3/4"	XHD	PTD	D 3	XHD	PTD	F1			HW 2	x	x	
104	3' 0" x 7' 0"	1 3/4"	XHD	PTD	D 3	XHD	PTD	F1			HW 3	x	x	
105	3' 0" x 7' 0"	1 3/4"	HM	PTD	D 2	HM	PTD	F1			HW 4	x	x	
106	3' 0" x 7' 0"	1 3/4"	EXWD	x	x	EXHM	x	x			x	x	x	

Detention Hollow Metal Door and Frame Schedule

Door No.	Size	Thickness	Door			Frame							Remarks	
			Material	Finish	Type	Material	Finish	Type	Head	Jamb	Hardware	Threshold		Label
DT 1	3' 0" x 7' 0"	2"	EXDTHM	PTD	D 1	DTHM	PTD	DT F1			DT HW1	x	x	Relocated Door
DT 2	3' 0" x 7' 0"	2"	EXDTHM	PTD	D 1	DTHM	PTD	DT F1			DT HW2	x	x	Relocated Door
DT 3	3' 0" x 7' 0"	2"	DTHM	PTD	D 1	DTHM	PTD	DT F1			DT HW3	x	x	
	2' 4" x 4' 4"	x	x	x	x	EXDTHM	PTD	DT F2				x	x	Existing 1" Laminated Glass
	3' 4" x 4' 4"	x	x	x	x	DTHM	PTD	DT F3				x	x	1" Lam Glass Transparent Mirror
	4' 4" x 4' 4"	x	x	x	x	DTHM	PTD	DT F4				x	x	1" Lam Glass Transparent Mirror

- Legend**
- EXHM RELOCATED EXISTING HOLLOW METAL
 - HM HOLLOW METAL
 - XHD EXTRA HEAVY DUTY HOLLOW METAL BY SECTION 08100
 - EXDTHM RELOCATED EXISTING DETENTION HOLLOW METAL
 - DTHM DETENTION HOLLOW METAL BY SECTION 11191
 - PTD PAINTED BY OWNER

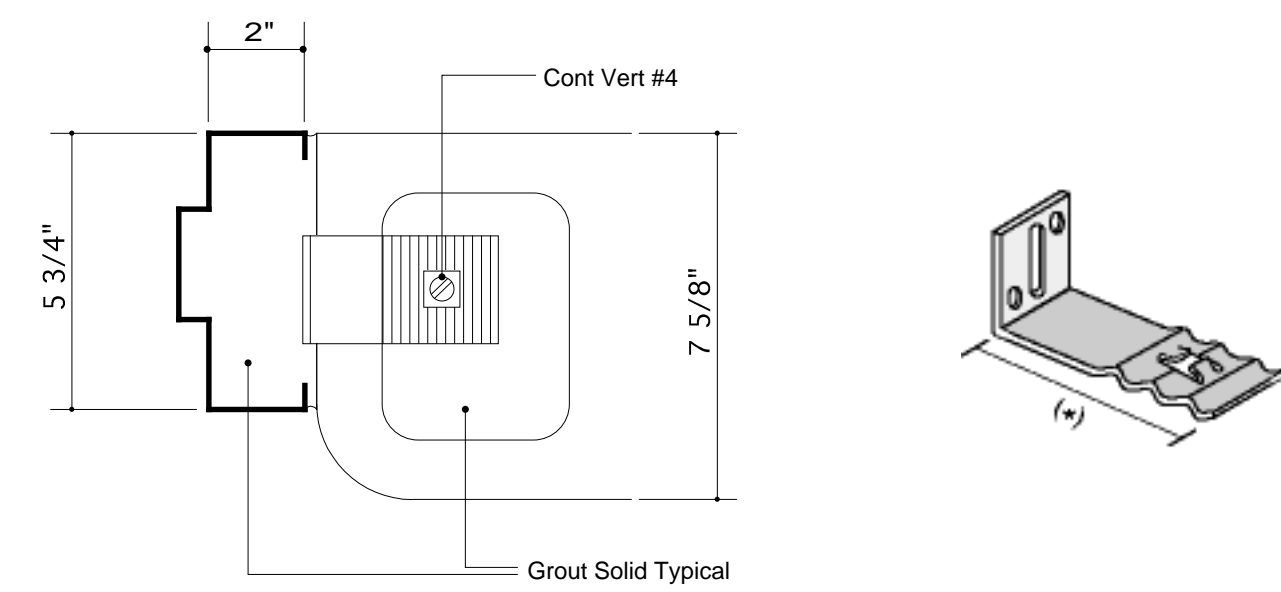
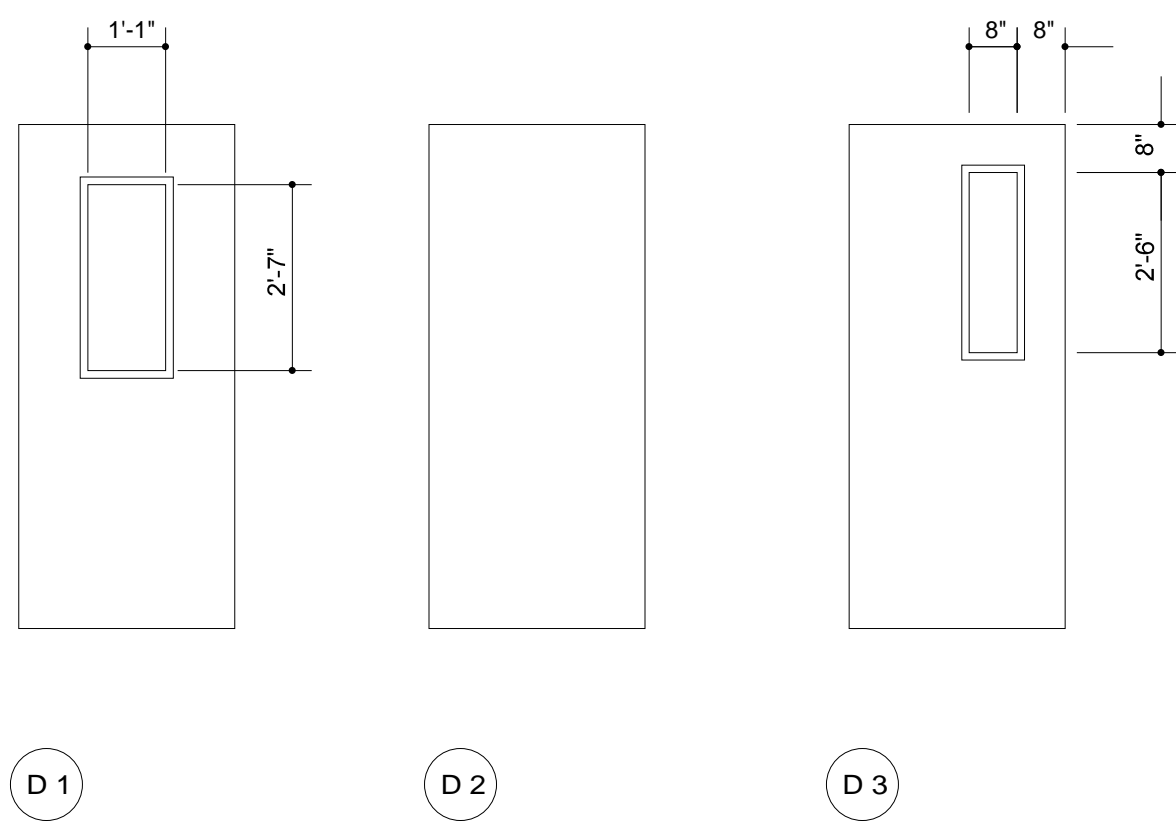

Door Frame Detail
3" = 1'-0"

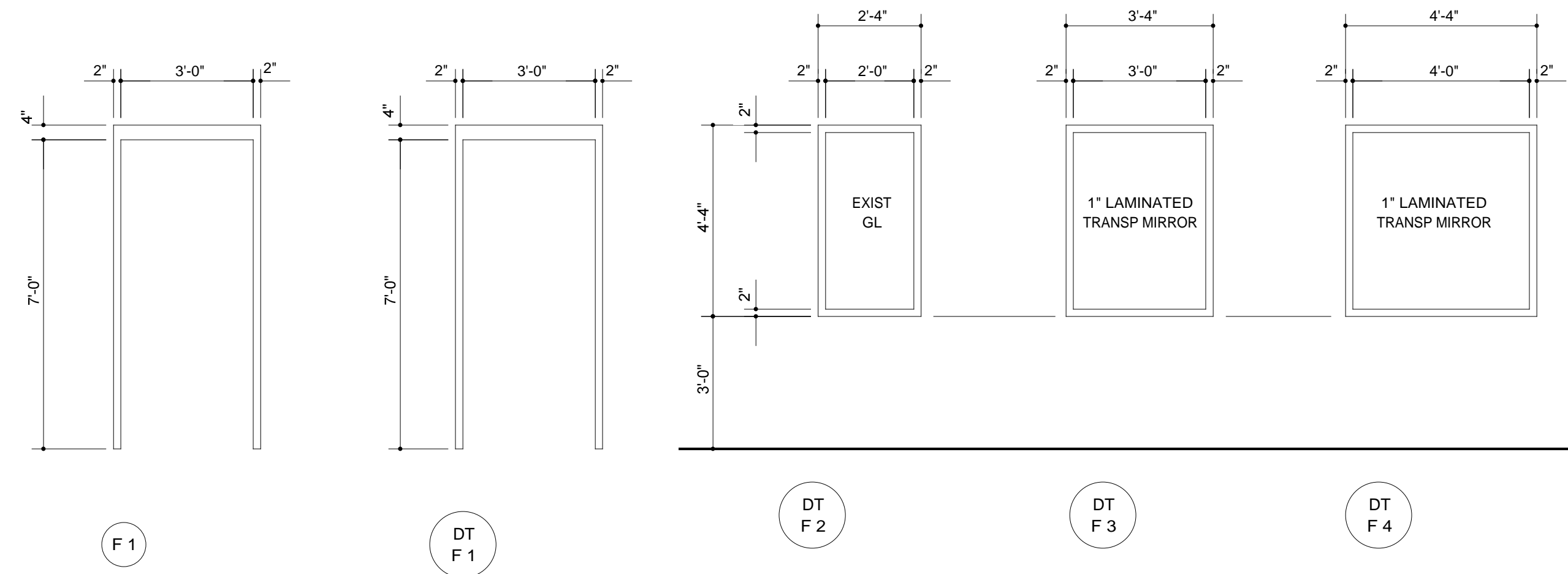

- Legend**
- Existing Security Head To Remain
 - Relocated Security Head
 - Security Head
 - ▲ Sidewall Sprinkler Head

Winton Scott Architects
Portland, ME

allied
engineering, inc.
One Mechanical Company
Wetmore Lane 04092-2804
Telephone: 207-864-8126
Fax: 207-864-0603

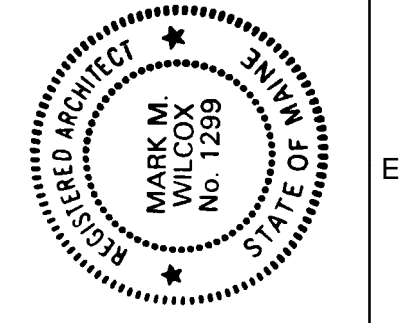

REVISIONS

NUMBER	DATE	BY	DESCRIPTION

Scale: As Noted
Date: 10 / 04 / 05
Drawn By:
Checked By:
Project Mgr:
Project No:
Cad File:
Print Scale:

REFLECTED CEILING PLAN
DETENTION AREA RENOVATIONS
CUMBERLAND COUNTY COURTHOUSE
PORTLAND, MAINE

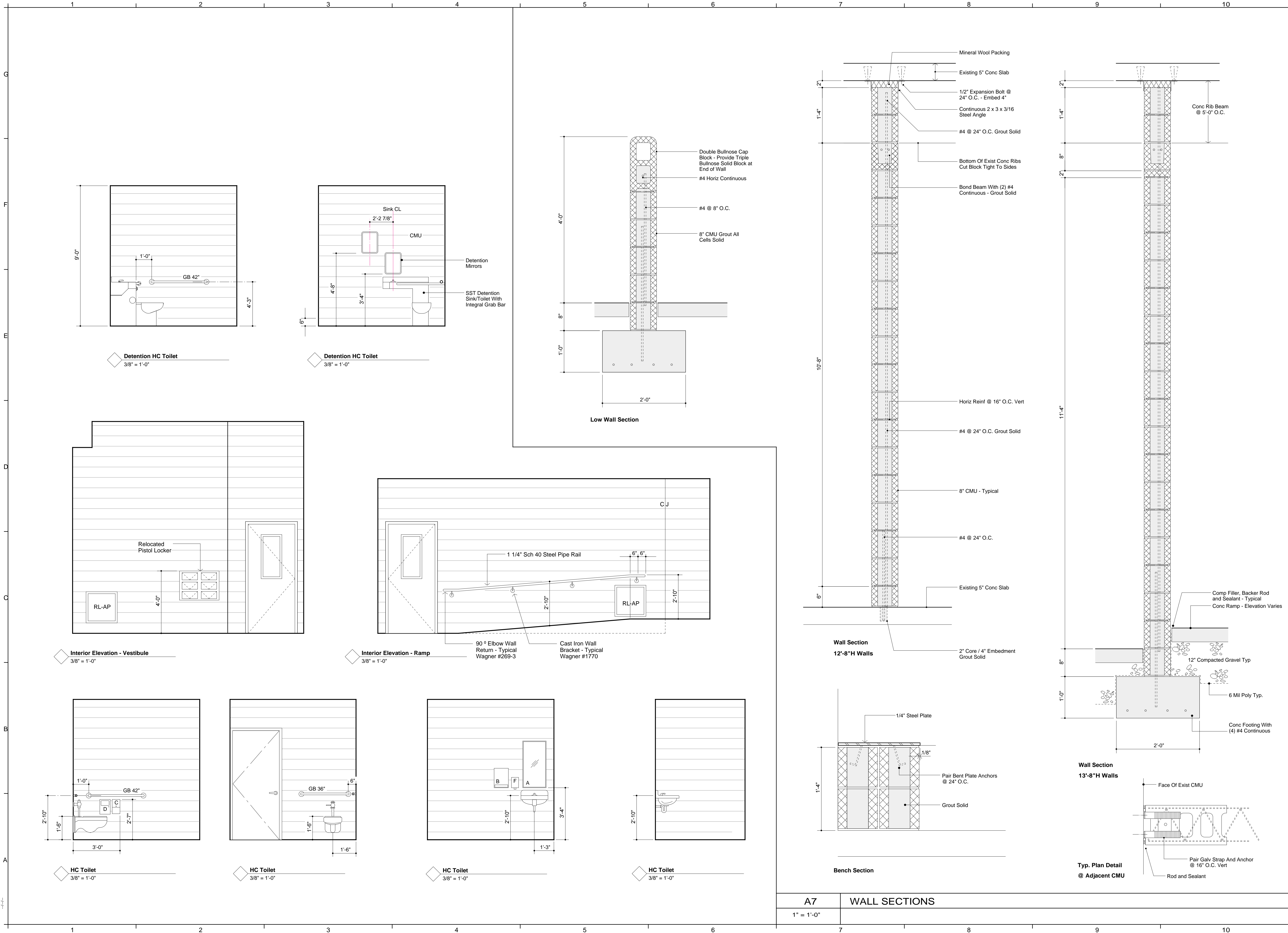

Winton Scott Architects
Portland, ME

allied
engineering, inc.
One Westbrook Commons
Westbrook, Maine 04092-2804
Telephone: 207-854-8126
Fax: 207-854-0603

REGISTERED PROFESSIONAL ENGINEER
MARK M. WILCOX
No. 1239
STATE OF MAINE

REVISIONS	
NUMBER	DESCRIPTION

Scale: As Noted	Date: 10 / 04 / 05
Drawn By:	Checked By:
Project Mgr:	Project No.:
Cad File:	Print Scale:

WALL SECTIONS AND ELEVATIONS

DETENTION AREA RENOVATIONS
CUMBERTLAND COUNTY COURTHOUSE
PORTLAND, MAINE

© COPYRIGHT 2005 ALLIED ENGINEERING, INC.

A-102

A7 WALL SECTIONS
1" = 1'-0"

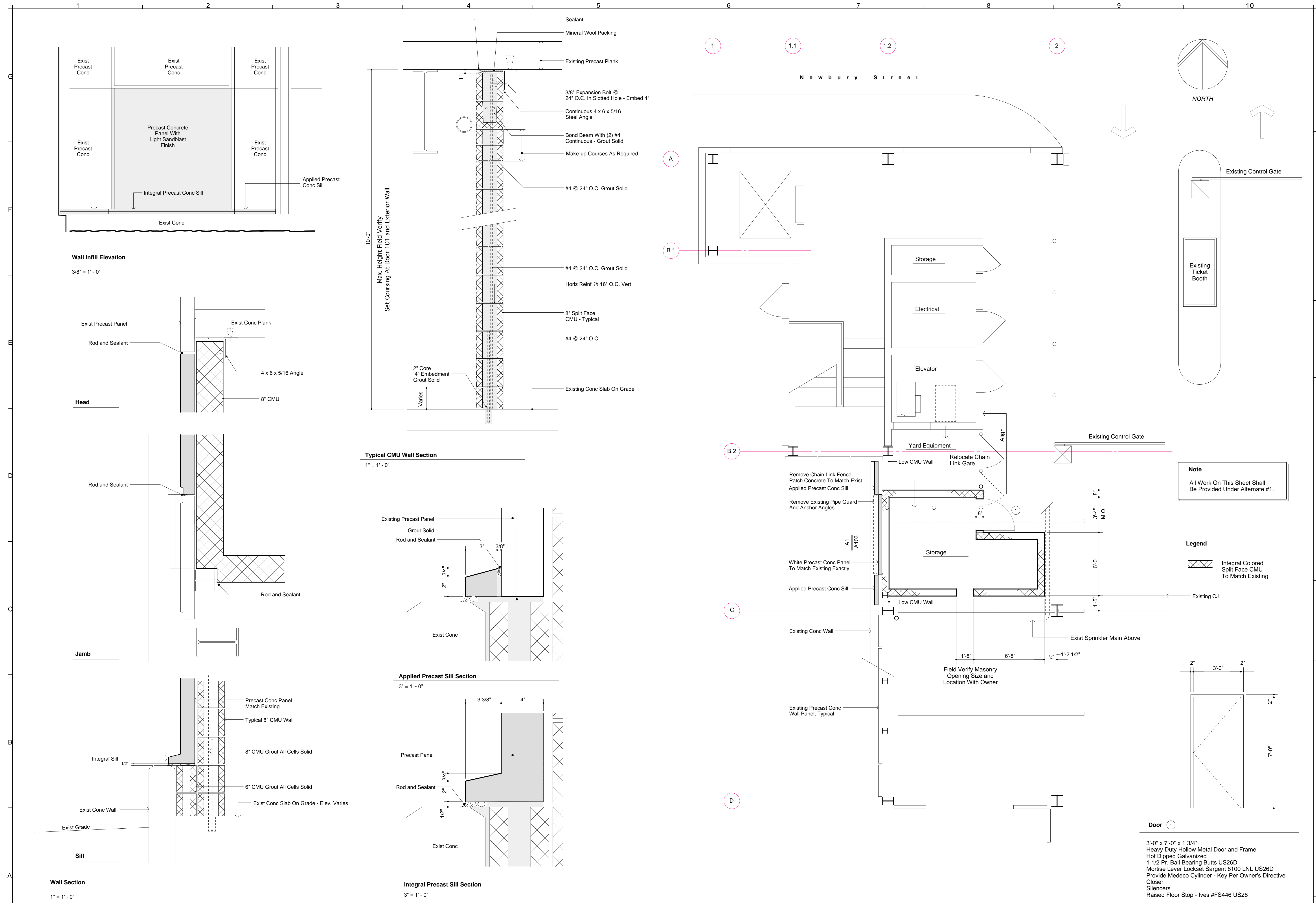

Winton Scott Architects
Portland, ME

allied
engineering, inc.
One Westbrook Commons
Westbrook, Maine 04092-2804
Telephone: 207-854-8126
Fax: 207-854-0603

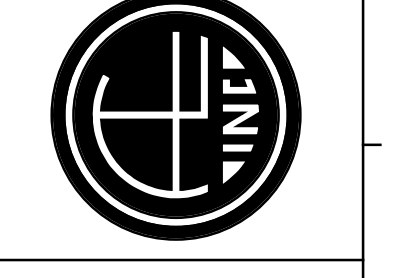

REVISIONS		DESCRIPTION
NUMBER	DATE	BY

Scale: As Noted	Date: 10 / 04 / 05
Drawn By:	Checked By:
Project Mgr.:	Project No.:
Card File:	Print Scale:

PARKING GARAGE FLOOR PLAN
DETENTION AREA RENOVATIONS
CUMBERTLAND COUNTY COURTHOUSE
PORTLAND, MAINE
© COPYRIGHT 2004 ALLIED ENGINEERING, INC.

A-103

A1	WALL SECTION AND DETAILS	A6	FLOOR PLAN
1" = 1'-0"		1/4" = 1'-0"	

Note
All Work On This Sheet Shall Be Provided Under Alternate #1.

Legend
Integral Colored Split Face CMU To Match Existing

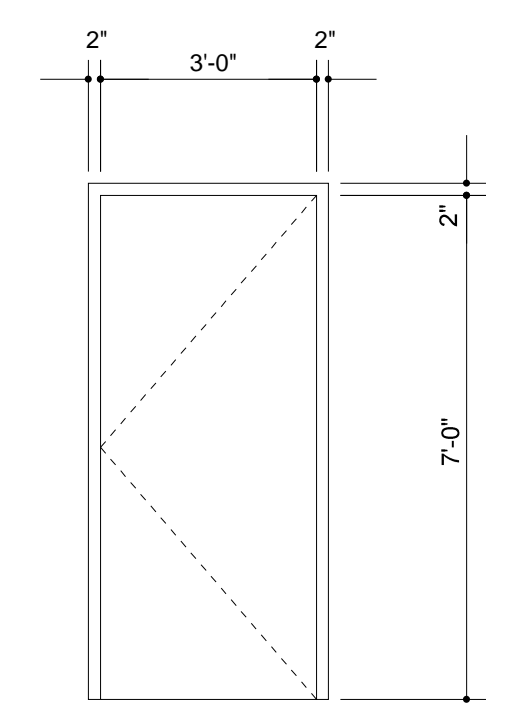

Door
3'-0" x 7'-0" x 1 3/4"
Heavy Duty Hollow Metal Door and Frame
Hot Dipped Galvanized
1 1/2" Ft. Ball Bearing Butts US26D
Mortise Lever Lockset Sargent 8100 LNL US26D
Provide Medeco Cylinder - Key Per Owner's Directive
Closer
Silencers
Raised Floor Stop - Ives #FS446 US28