

C:\Users\Gschertler\AppData\Local\Temp\AcPublish_9156\17051E.dwg Dec 22, 2017 - 9:05am

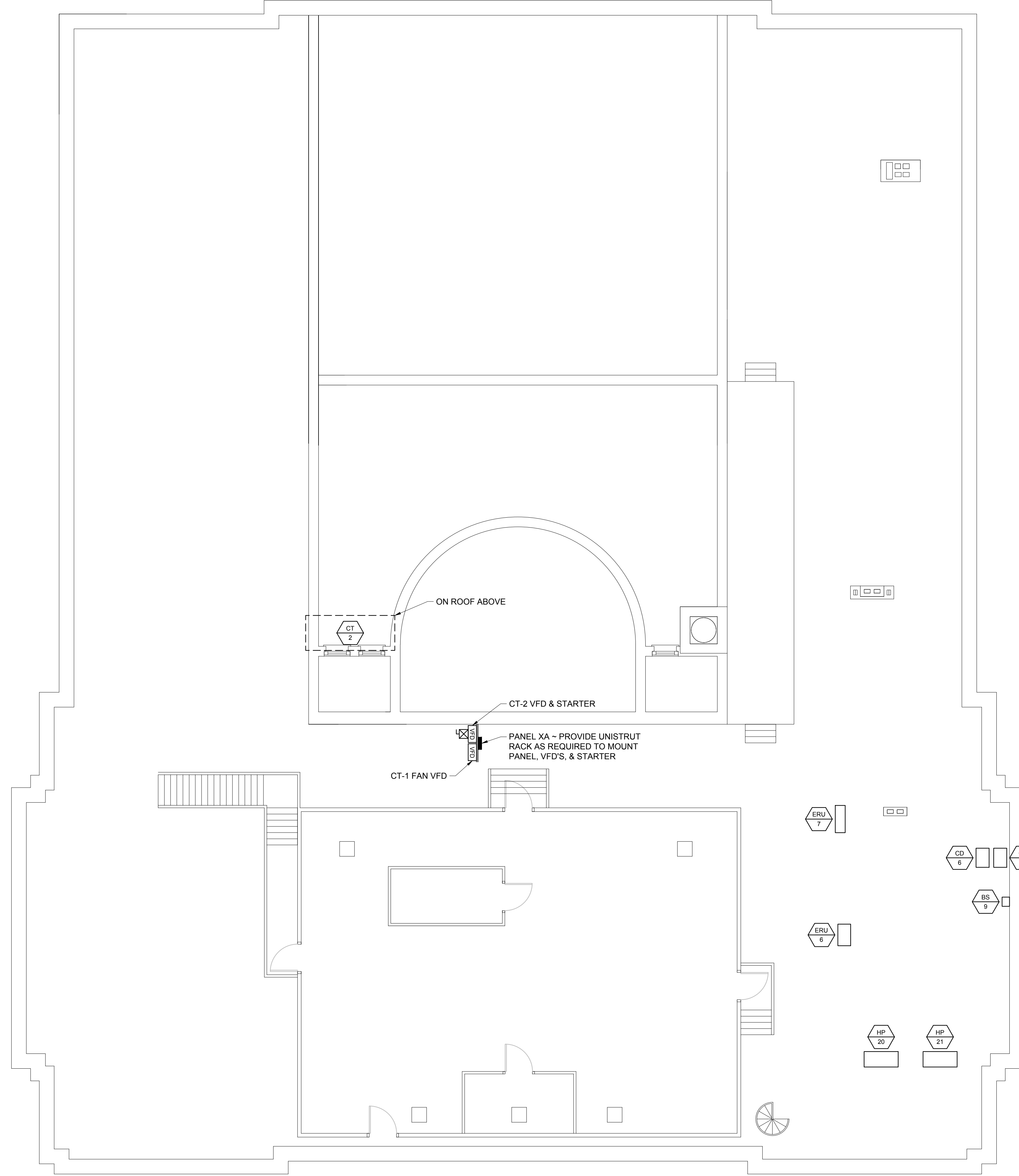

1 EXISTING ACOUSTICAL CEILING IN THIS AREA WILL BE REMOVED AND RE-INSTALLED UNDER OTHER DIVISIONS. REMOVE, PROTECT, AND RE-INSTALL EXISTING CEILING MOUNTED ELECTRICAL ITEMS. PROVIDE SUPPORTS AS REQUIRED TO SUPPORT ABOVE-CEILING WIRING IN ACCORDANCE WITH CODE REQUIREMENTS.

C9 KEYNOTES
DO NOT SCALE

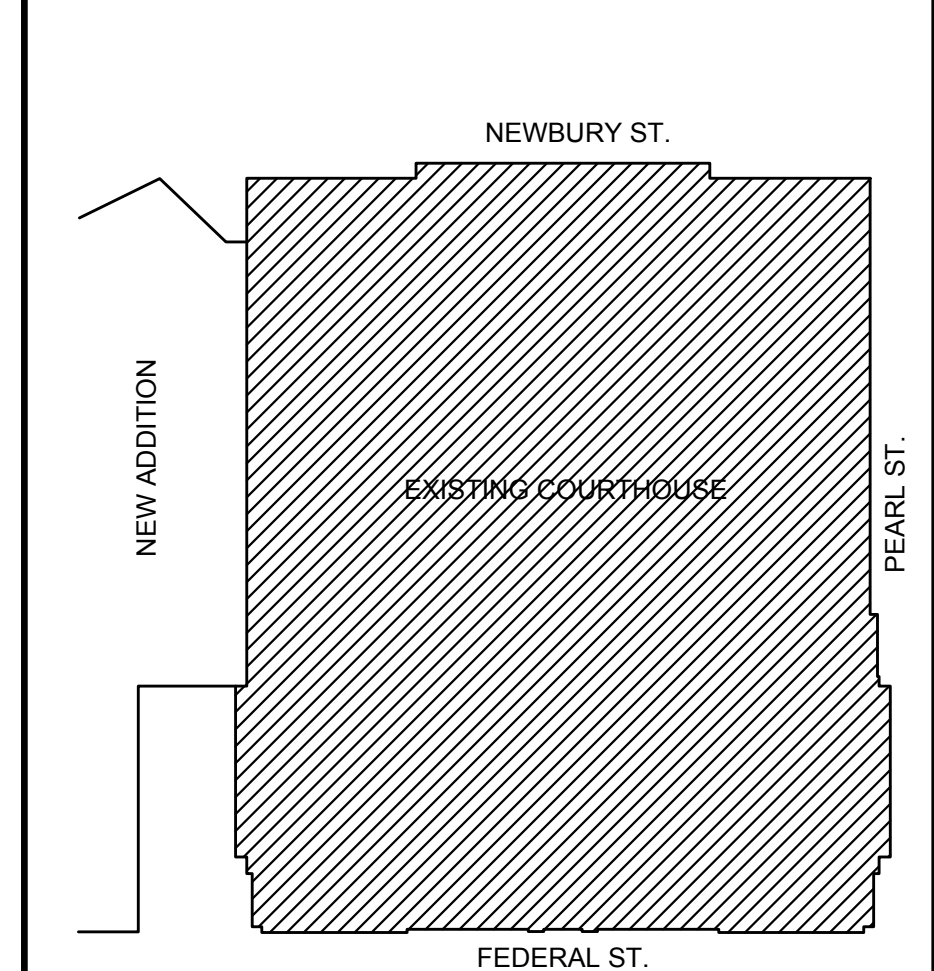

A9 KEY PLAN
DO NOT SCALE

160 Veranda Street
Portland, Maine 04103
T: 207.221.2260
F: 207.221.2266
Web: www.allied-eng.com

Allied Engineering
Structural Mechanical Electrical Commissioning

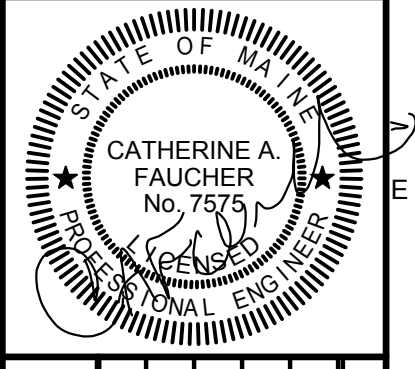

| REVISIONS | | | |
|-----------|------|----|-------------|
| NUMBER | DATE | BY | DESCRIPTION |
| | | | |
| | | | |
| | | | |

| | |
|----------------|-------------------|
| Date: | DECEMBER 22, 2017 |
| Drawn By: | GMC |
| Checked By: | SRM |
| Project Mgr.: | ASD |
| Project No.: | 17051 |
| Car File: | 17051E.DWG |
| Graphic Scale: | 0 1' |

ELECTRICAL ATTIC PLAN

AIR CONDITIONING AND HEATING UPGRADES
CUMBERLAND COUNTY COURTHOUSE
142 FEDERAL STREET, PORTLAND, MAINE
© 2017 ALLIED ENGINEERING, INC.

E-102