

BUILDING SECTION
 1/4" = 1' - 0"
 0 4'

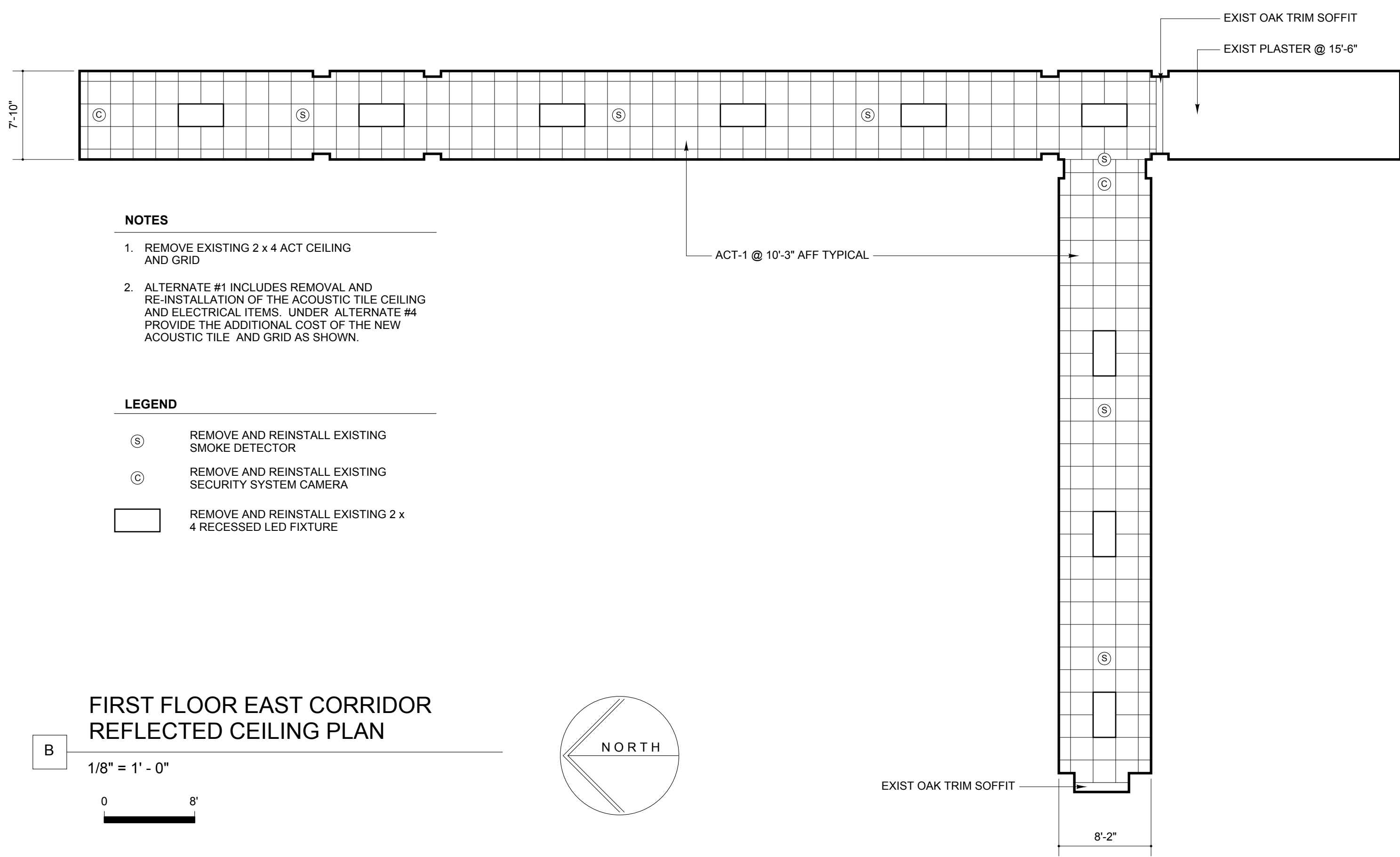

EXISTING VENT COURT ELEVATION
 NO SCALE



- NOTES**
- REMOVE EXISTING 2 x 4 ACT CEILING AND GRID
 - ALTERNATE #1 INCLUDES REMOVAL AND RE-INSTALLATION OF THE ACOUSTIC TILE CEILING AND ELECTRICAL ITEMS. UNDER ALTERNATE #4 PROVIDE THE ADDITIONAL COST OF THE NEW ACOUSTIC TILE AND GRID AS SHOWN.

- LEGEND**
- Ⓢ REMOVE AND REINSTALL EXISTING SMOKE DETECTOR
 - ⓐ REMOVE AND REINSTALL EXISTING SECURITY SYSTEM CAMERA
 - REMOVE AND REINSTALL EXISTING 2 x 4 RECESSED LED FIXTURE

FIRST FLOOR EAST CORRIDOR REFLECTED CEILING PLAN
 1/8" = 1' - 0"
 0 8'

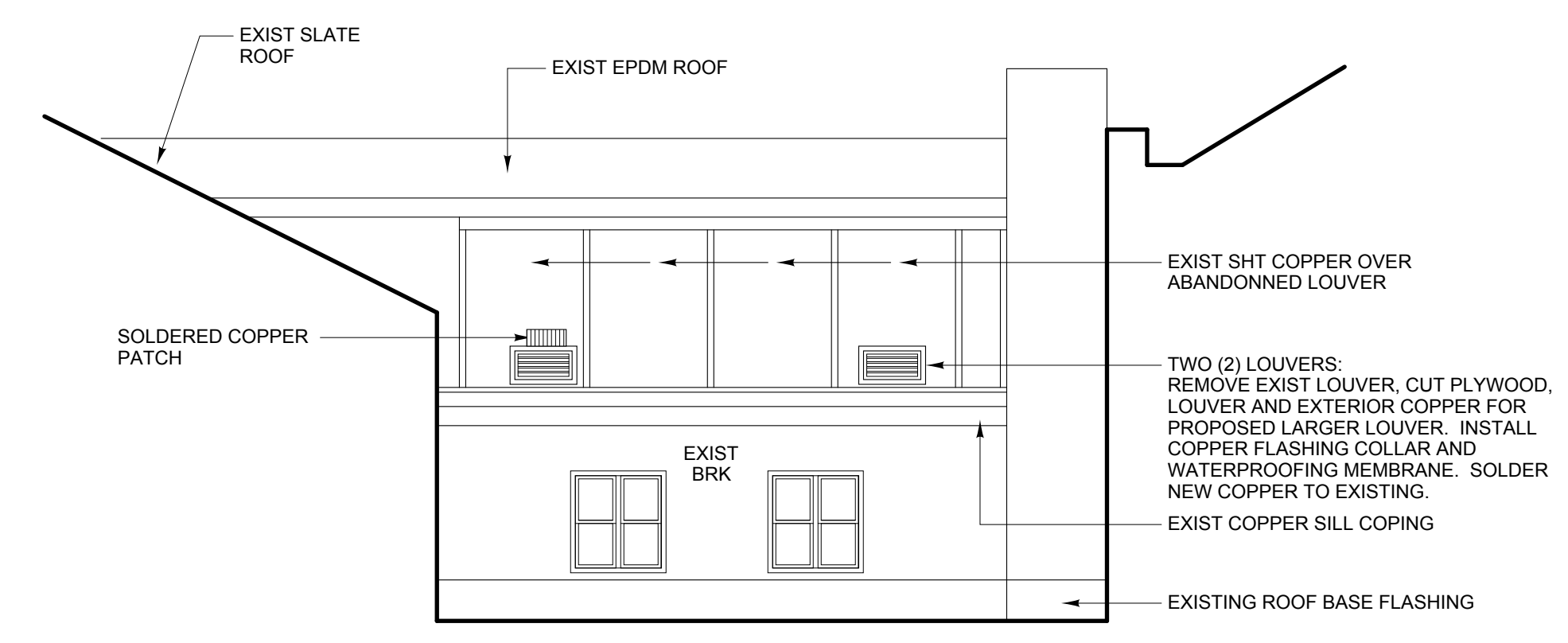

PROPOSED VENT COURT ELEVATION
 1/8" = 1' - 0"
 0 8'

WSA
 Winton Scott Architects
 5 Milk Street
 Portland, Maine 04101
 207 774 4811
 www.wintonsscott.com

160 Veranda Street
 Portland, Maine 04103
 T: 207.221.2260
 F: 207.221.2266
 Web: www.allied-eng.com

Allied Engineering
 Structural Mechanical Electrical Commissioning

REVISIONS			
NUMBER	DATE	BY	DESCRIPTION

Date:	Drawn By:	Checked By:	Project Mgr:	ASD
			Project No:	17051
			Cad File:	
			Graphic Scale:	

BUILDING SECTION, ELEVATIONS AND CEILING ALTERNATE #4
AIR CONDITIONING AND HEATING UPGRADES CUMBERLAND COUNTY COURTHOUSE
 142 FEDERAL STREET, PORTLAND, MAINE
 © COPYRIGHT 2017 ALLIED ENGINEERING, INC.