

**THIRD FLOOR PLAN**

1/8" = 1' - 0"

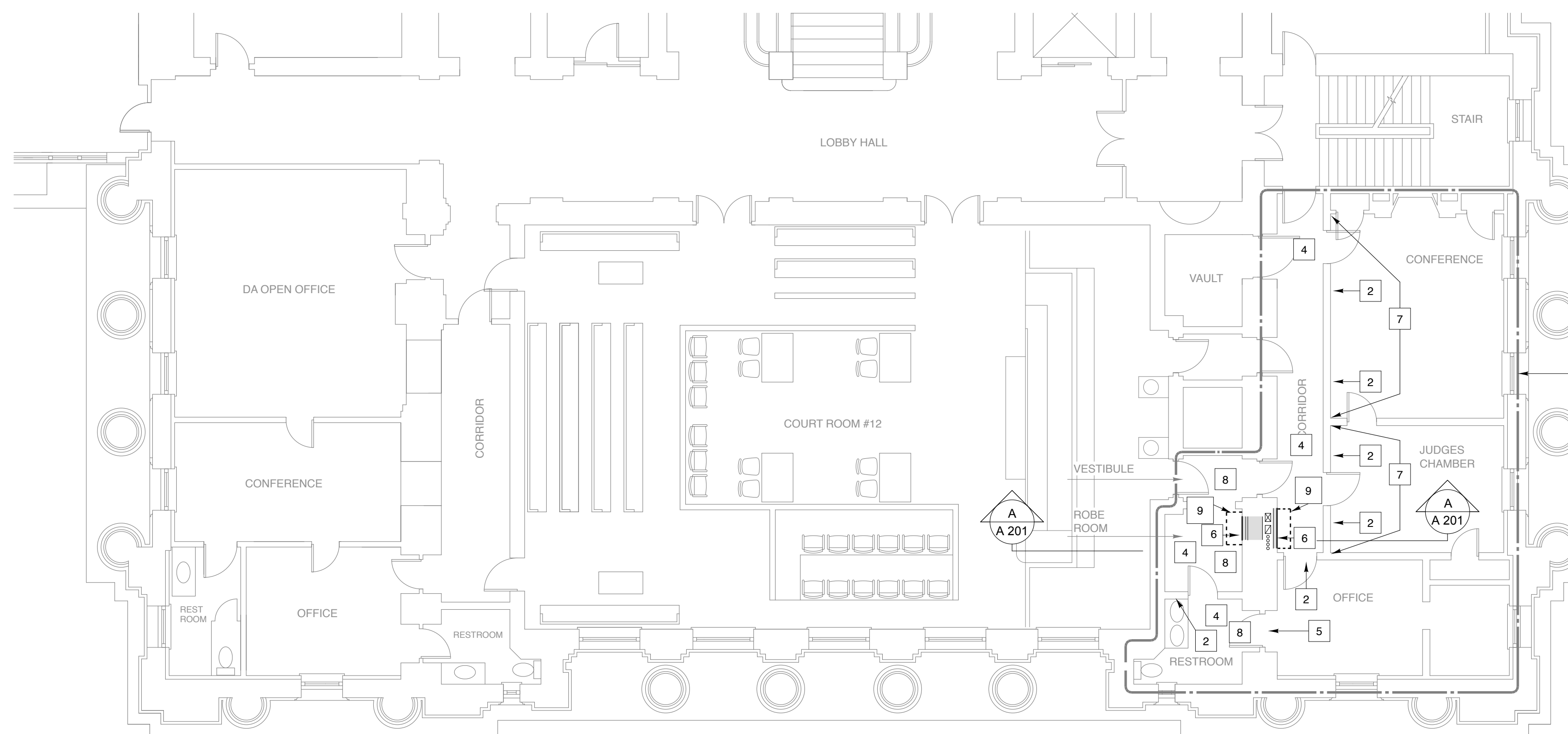

**SECOND FLOOR PLAN**

1/8" = 1' - 0"

**KEYED NOTES**

- 1 PROPOSED SUPPLY AIR DIFFUSER LOCATION CENTERED IN CEILING BAY. CUT AND PATCH EXISTING 16" THICK BRICK ARCH FLOOR SYSTEM, PLASTER AND FABRIC WRAPPED ACOUSTIC PANELS. SPRAY PAINT DIFFUSER BY SECTION 099123 TO MATCH FABRIC.
- 2 PROPOSED WALL REGISTER LOCATION: CUT AND PATCH EXISTING TERRACOTTA MASONRY WALL TO EXACTLY MATCH ORIGINAL WALL.
- 3 CAREFULLY REMOVE OAK FULL HEIGHT WALL PANELLING. REMOVE EXISTING TERRACOTTA MASONRY WALL. FOLLOWING MECHANICAL WORK, PROVIDE INFILL WALL TO MATCH EXISTING EXACTLY AND REINSTALL OAK WAINSCOTING. TOUCH UP & REPAIR OAK WAINSCOTING TO EXACTLY MATCH ADJACENT EXISTING PANELS.
- 4 CAREFULLY REMOVE EXISTING SUSPENDED ACOUSTIC TILE CEILING AND LIGHTS IN THIS ROOM. REINSTALL CEILING FOLLOWING MECHANICAL WORK.
- 5 PROPOSED WALL REGISTER AND/OR DUCT PENETRATION LOCATION: CUT AND PATCH EXISTING 16" BRICK BEARING WALL AND TERRACOTTA MASONRY WALL ON BOTH SIDES TO EXACTLY MATCH ORIGINAL WALL.
- 6 REMOVE EXISTING TERRACOTTA MASONRY PARTITION. FOLLOWING MECHANICAL WORK REINSTALL PARTITION TO MATCH EXISTING.
- 7 PAINT THIS WALL TO MATCH EXISTING ROOM COLOR.
- 8 EXPOSED DUCTWORK IN THIS ROOM SHALL BE PAINTED BY SECTION 099000
- 9 REMOVE AND REPLACE EXIST ACT. REMOVE EXIST CEILING PLASTER 4' ABOVE AS NEEDED FOR INSTALLATION OF DUCTS AND PIPING. PATCH CEILING PLASTER TO MATCH EXISTING. REPLACE EXIST.

**EXISTING WALL TYPES LEGEND**

- ROOM SIDE PLASTER ON FURRING
- 6" TERRACOTTA BLOCK
- 8" VOID SPACE
- 16" BRICK
- CORRIDOR SIDE PLASTER ON FURRING
- 6", 8" OR 10" TERRACOTTA BLOCK PLASTER EACH SIDE

**GENERAL NOTES**

1. PROVIDE TWO-HOUR FIRE STOPPING SYSTEM AT ALL FLOOR PENETRATIONS AND SHAFTWAY WALLS.
2. PROVIDE ONE-HOUR FIRE STOPPING SYSTEM AT EACH SIDE OF ALL WALL PENETRATIONS.
3. PROTECT EXISTING FINISHES FROM DAMAGE. ANY EXISTING ITEMS DAMAGED DURING THE COURSE OF THE WORK SHALL BE REPLACED TO EXACTLY MATCH EXISTING AT NO EXTRA COST.

**REVISIONS**

DATE	NUMBER	BY	DESCRIPTION

Date:	
Drawn By:	
Checked By:	
Project Mgr:	ASD
Project No.:	17051
Card File:	
Graphic Scale:	0' 8'

**SECOND AND THIRD FLOOR PART PLANS**  
**AIR CONDITIONING AND HEATING UPGRADES**  
**CUMBERLAND COUNTY COURTHOUSE**  
 142 FEDERAL STREET, PORTLAND, MAINE  
© COPYRIGHT 2017 ALLIED ENGINEERS, INC.