

CLERKS' OFFICE RENOVATIONS
CUMBERLAND COUNTY COURTHOUSE
PORTLAND, MAINE

ADDENDUM #1 11/4/2014



SRL Architects
Bethel Portland

93 Pitt Street
Portland, ME 04103
207.747-5975 voice

822 Grover Hill Rd.
Bethel, ME 04217
207.824.7237 voice/fax
info@smithreuter.com

FIRST FLOOR PLAN - DEMOLITION

BGS #2720
SRL 239-18

10/28/16

A1

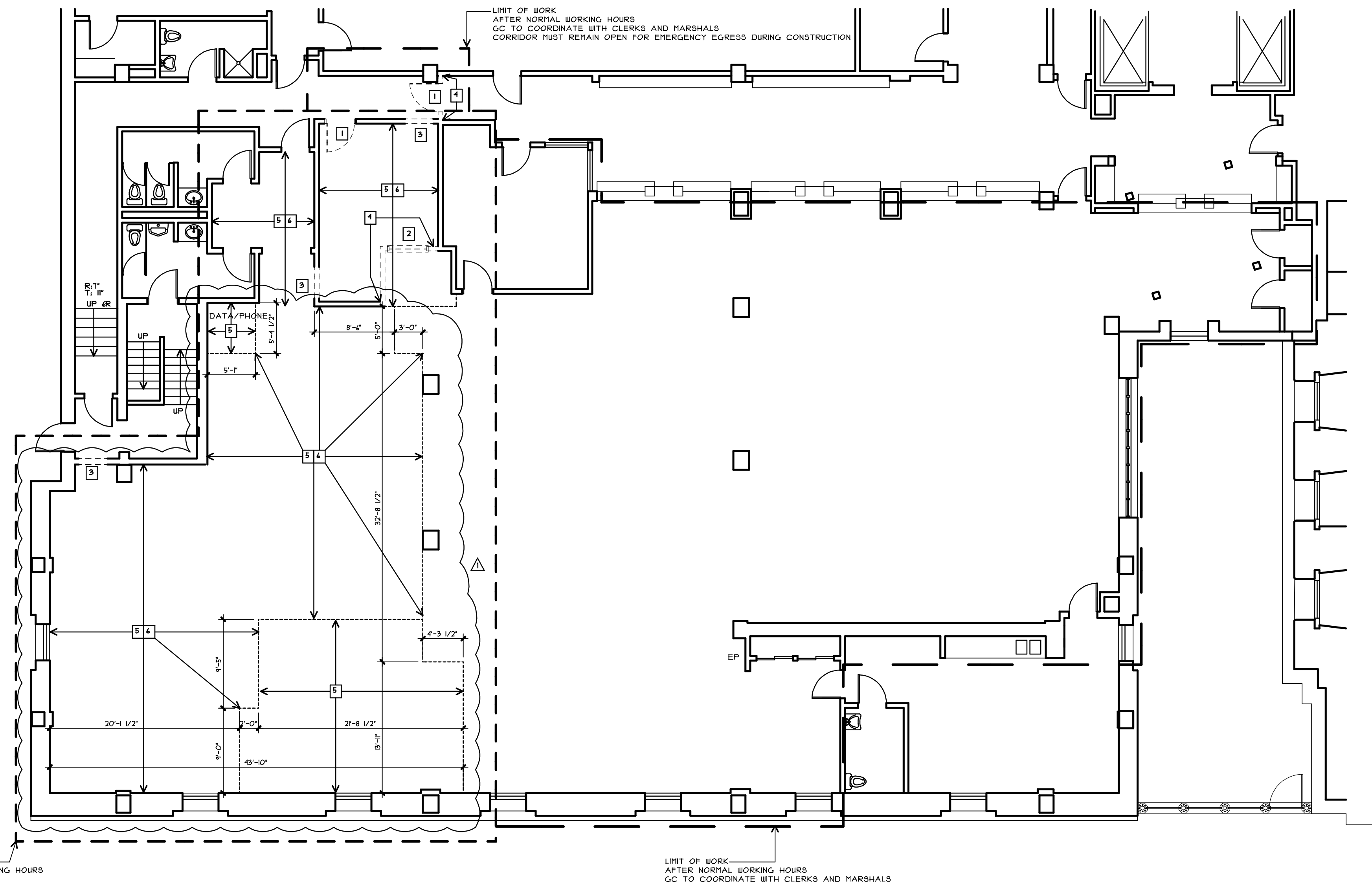

DEMOLITION NOTES:

- 1 REMOVE EXISTING DOOR, FRAME AND TRIM STORE FOR RELOCATION
- 2 REMOVE EXISTING WINDOW, FRAME AND TRIM STORE FOR USE BY OWNER
- 3 REMOVE EXISTING WALL AS REQUIRED FOR CREATION OF NEW OPENING
- 4 REMOVE EXISTING WALL FULL HEIGHT
- 5 REMOVE EXISTING CEILING
- 6 REMOVE EXISTING FLOORING

SEE MECHANICAL AND ELECTRICAL SHEETS FOR DEMOLITION RELATED TO THOSE TRADES



FIRST FLOOR DEMOLITION PLAN

1/8" = 1'-0"

GRAPHIC SCALE

