

CIRCUITING NOTE:
 ALL 120V POWER CIRCUITS ON THIS PLAN ARE TO BE CONNECTED TO EXISTING PANEL AA. PROVIDE 1P-20A SIEMENS TYPE BQ CIRCUIT BREAKERS. CIRCUIT NUMBERS SHOWN ARE FOR IDENTIFICATION PURPOSES ONLY.

- 1 EXISTING DATA RACK TO REMAIN.
- 2 PROVIDE JUNCTION BOX AND BRANCH CIRCUIT FOR USE BY DIV 23.
- 3 RELOCATE EXISTING FIRE ALARM HORN/STROBE DEVICE. SET FOR CANDELA RATING AS INDICATED. PROVIDE POWER SUPPLIES AND WIRING AS REQUIRED TO CREATE LAYOUT AS SHOWN.

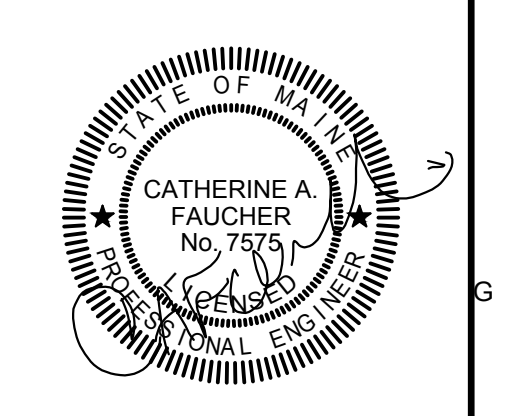
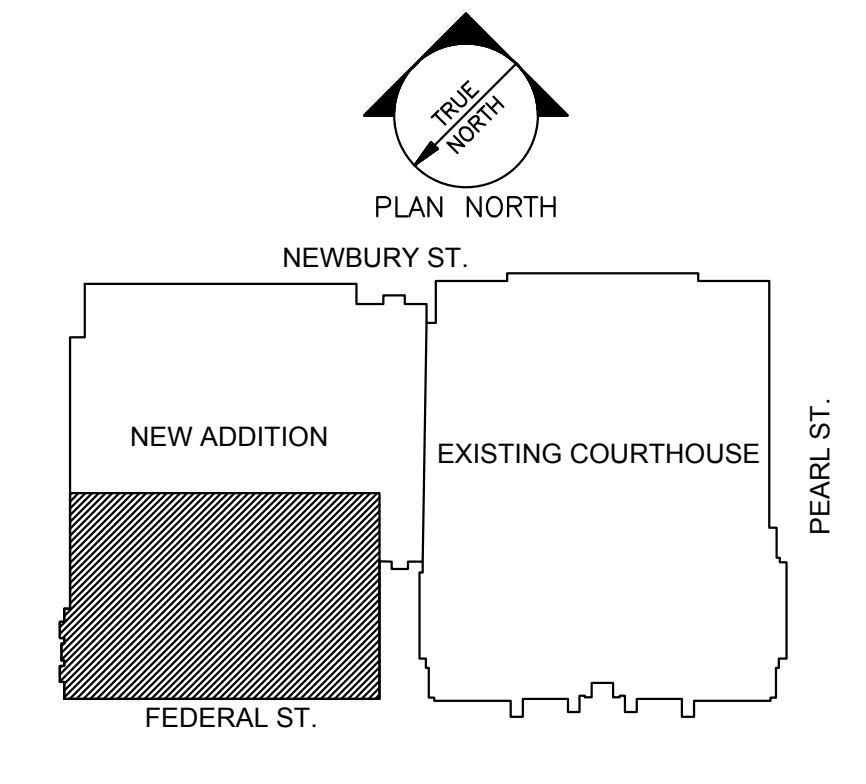

Allied Engineering
 Structural Mechanical Electrical Commissioning
 160 Veranda Street
 Portland, Maine 04103
 T: 207.221.2260
 F: 207.221.2266
 Web: www.allied-eng.com

F8	KEYNOTES	F9	KEY PLAN
----	----------	----	----------

AEI Project No: 16057

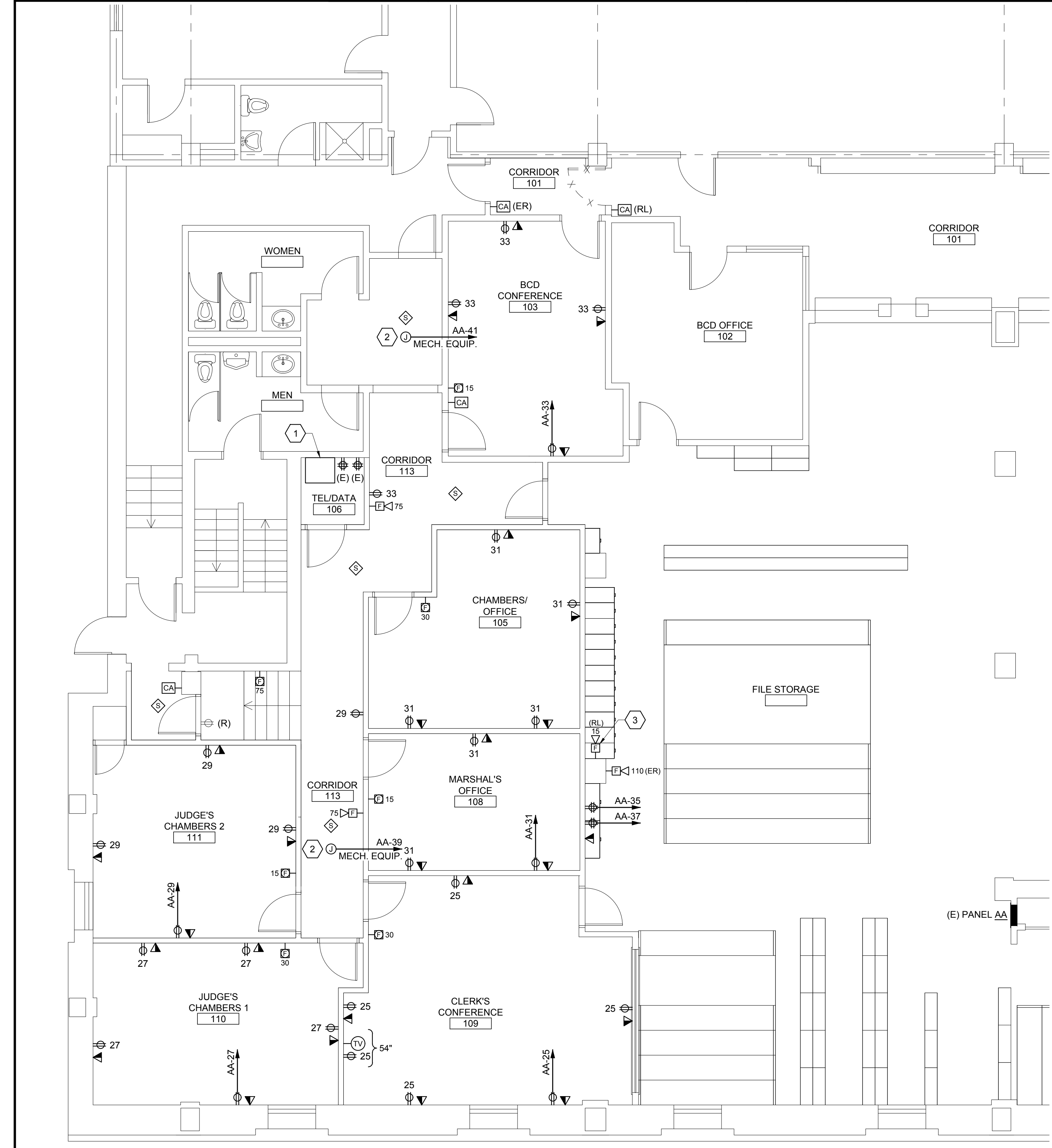
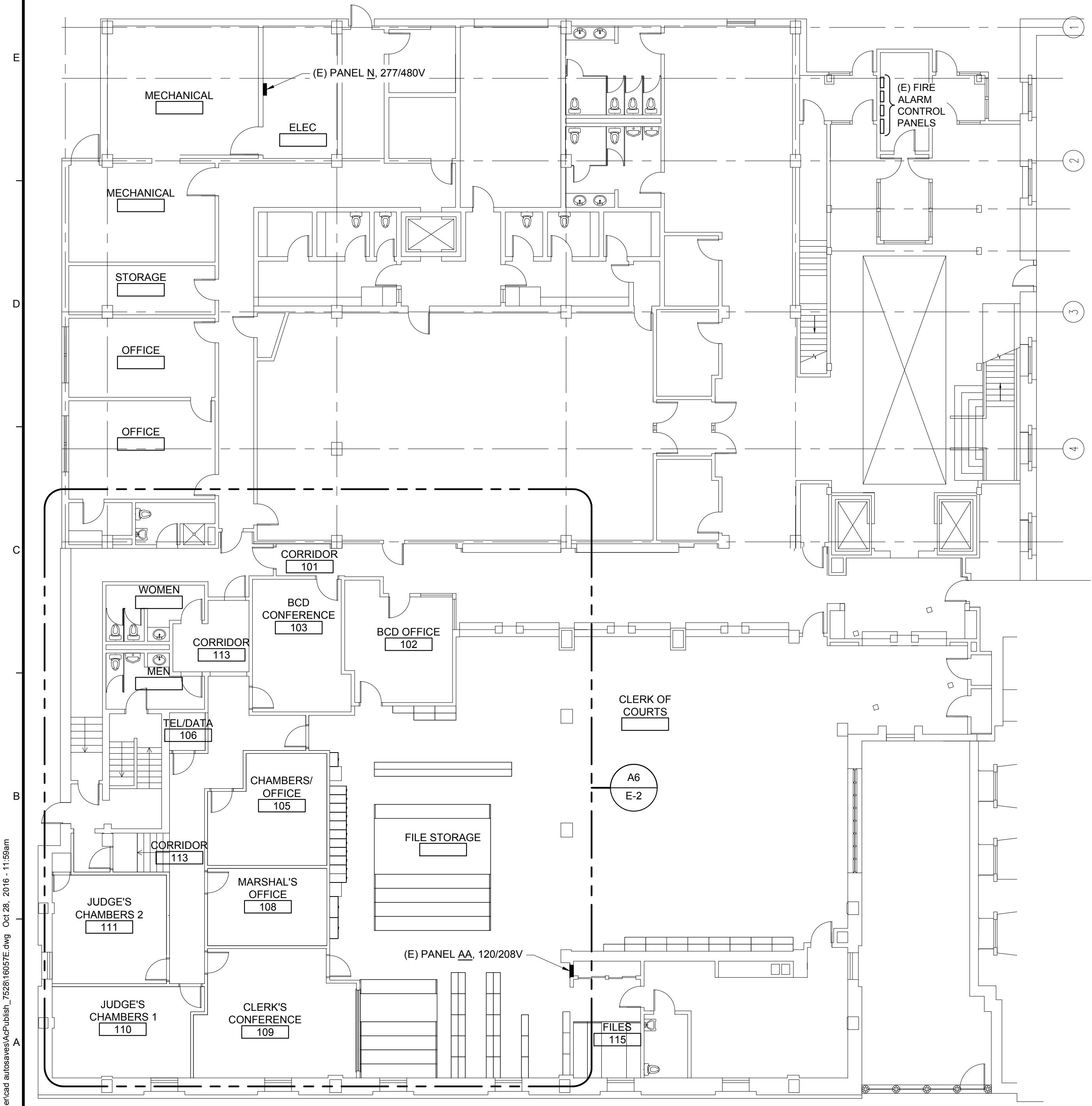

GROUND FLOOR CLERK'S RENOVATIONS
CUMBERLAND COUNTY COURTHOUSE
 PORTLAND, MAINE

SRL Architects
 Bethel Portland
 93 Pitt Street
 Portland, ME 04103
 207.747-5975 voice
 822 Grover Hill Rd.
 Bethel, ME 04217
 207.824.7237 voice/fax
 info@smithreuter.com

ELECTRICAL POWER AND SYSTEMS PLAN - GROUND FLOOR

BGS #2720
 SRL 239-18
 10/28/2016

E2

A1	FLOOR PLAN 3/32"=1'-0"	A6	ENLARGED FLOOR PLAN- POWER AND SYSTEMS 1/4"=1'-0"
----	---------------------------	----	--

C:\Users\Gfaucher\OneDrive\Public\752916057E.dwg Oct 28, 2016 - 11:58am