



Allied Engineering
Structural Mechanical Electrical Commissioning

160 Veranda Street
Portland, Maine 04103
T: 207.221.2249
F: 207.221.2266
Web: www.allied-eng.com

AEI Project No: 16057

GROUND FLOOR CLERK'S RENOVATIONS
CUMBERLAND COUNTY COURTHOUSE
PORTLAND, MAINE



SRL Architects
Bethel Portland

93 Pitt Street
Portland, ME 04103
207.747-5975 voice

822 Grover Hill Rd.
Bethel, ME 04217
207.824.7237 voice/fax
info@smithreuter.com

MECHANICAL DEMOLITION
PART PLAN -
GROUND FLOOR

BGS #2720
SRL 239-18

10/28/2016

MD1

- KEYED NOTES:**
- 1 REMOVE EXISTING VAV BOX, AND ASSOCIATED DUCTWORK, PIPING AND CONTROLS COMPLETE. TURN OVER VAV BOX TO OWNER AFTER REMOVAL.
 - 2 REMOVE EXISTING DIFFUSER/GRILLE AND ASSOCIATED DUCTWORK COMPLETE. TURN OVER ALL RDGS TO OWNER AFTER REMOVAL.
 - 3 REMOVE EXISTING DUCTWORK COMPLETE.
 - 4 REMOVE EXISTING TSTAT COMPLETE.
 - 5 EXISTING VAV BOX TO REMAIN.
 - 6 EXISTING DUCTWORK TO REMAIN.
 - 7 EXISTING PIPING TO REMAIN.
 - 8 EXISTING DIFFUSER/GRILLE TO REMAIN.
 - 9 EXISTING TSTAT TO REMAIN.
 - 10 RELOCATE EXISTING DIFFUSER/GRILLE.
 - 11 RELOCATE EXISTING TSTAT. REFER TO SHEET MP1 FOR NEW LOCATION.
 - 12 CONTRACTOR SHALL TRAVERSE THE EXISTING SUPPLY DUCT PRIOR TO INITIATION THE DEMOLITION WORK TO DOCUMENT THE EXISTING FLOW FOR REPLICATION DURING FINAL AIR BALANCE. MEASUREMENT SHALL BE TAKEN WITH ALL CONNECTED VAV TERMINALS AT FULL COOLING CALL.
 - 13 REMOVE EXISTING HWS & R PIPING. THE EXISTING CONTROL VALVE, ISOLATION VALVES, AND BALANCE VALVE SHALL BE RELOCATED AS INDICATED ON SHEET MP1.

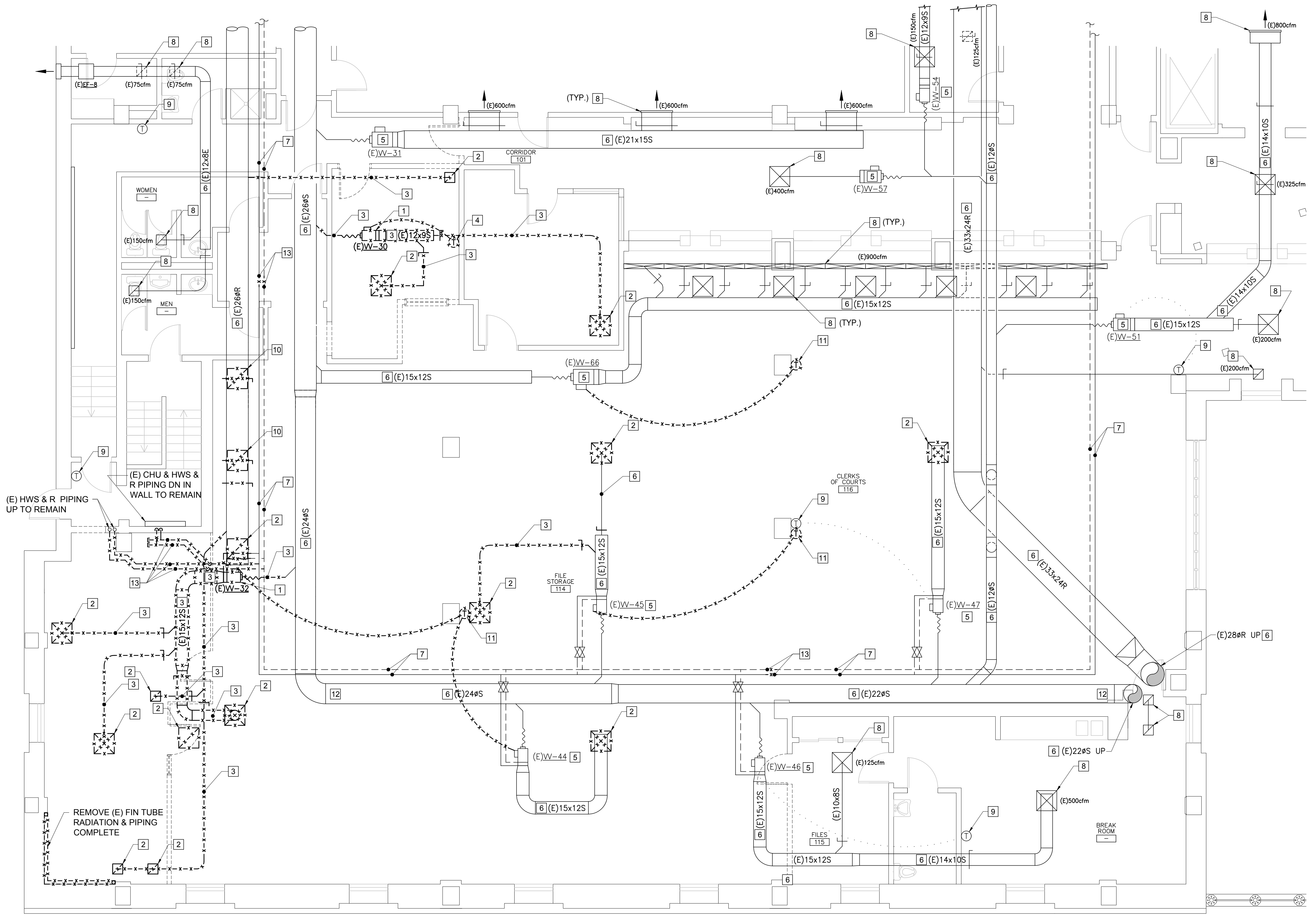
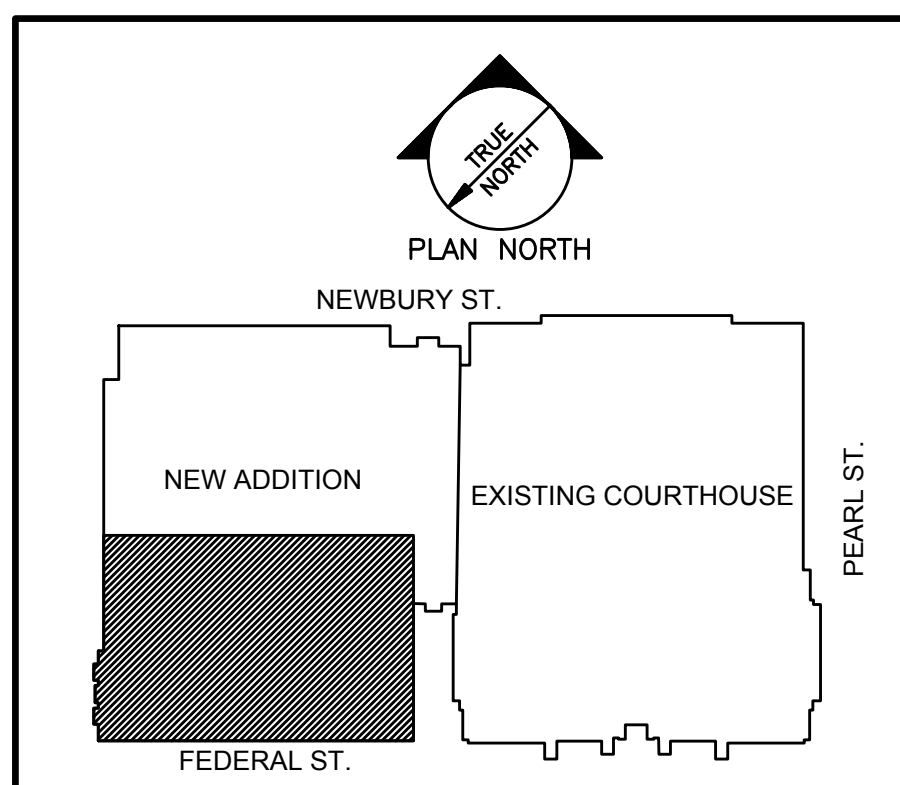

C:\Users\Gcharlier\local autodesk\p\bls\752616057\1.dwg Oct 28, 2016 - 10:08am

A1 MECHANICAL DEMOLITION PART PLAN - GROUND FLOOR

3/16" = 1'-0"

A9 KEY PLAN

NONE